

ENLARGEMENT #1

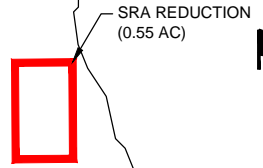

ENLARGEMENT #2

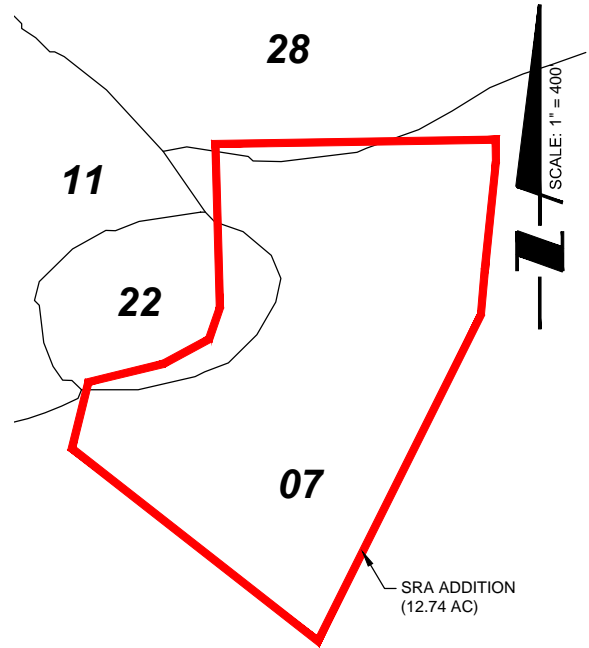
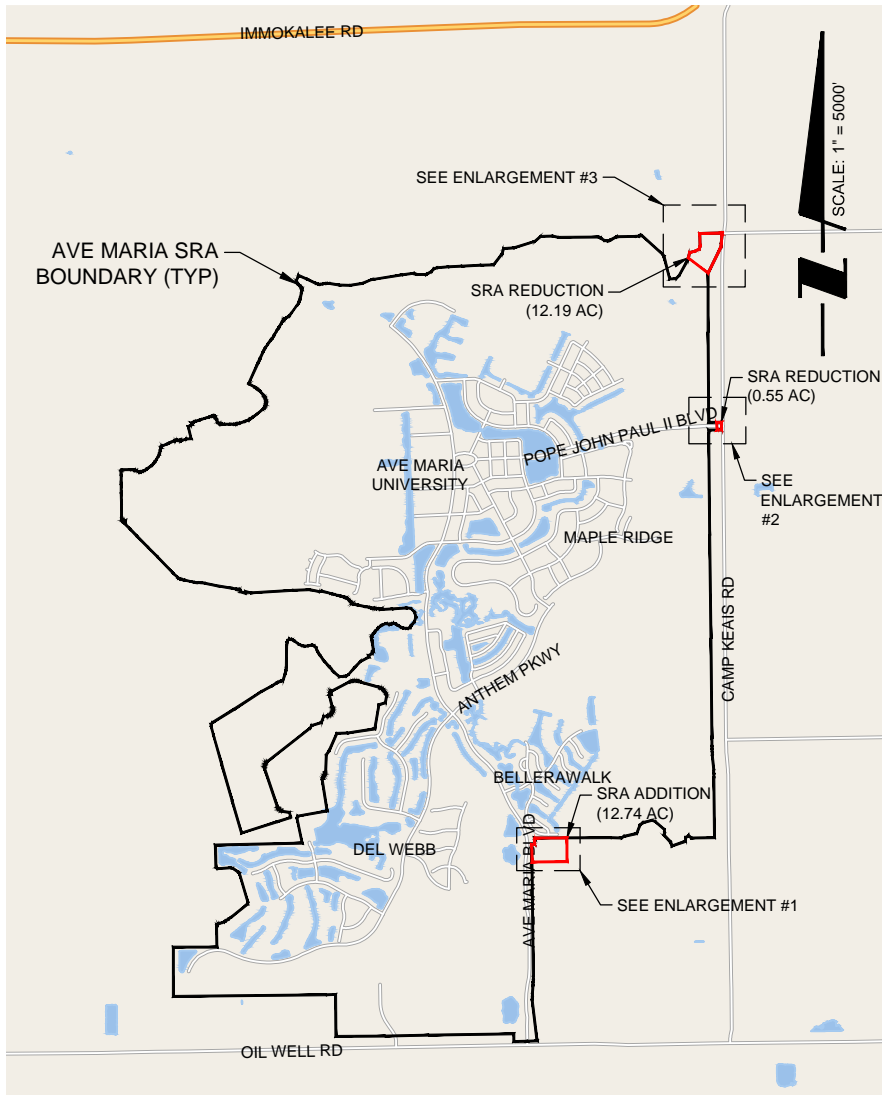

ENLARGEMENT #3

SOILS CODE	DESCRIPTION
02	HOLOPAW FINE SAND, LIMESTONE SUBSTRATUM
07	IMMOKALEE FINE SAND
10	OLDSMAR FINE SAND, LIMESTONE SUBSTRATUM
11	HALLANDALE FINE SAND
17	BASINGER FINE SAND
22	CHOBEE, WINDE, AND GATOR SOILS, DEPRESSIONAL
28	PINEDA AND RIVIERA FINE SANDS

PENINSULA ENGINEERING
 CIVIL ENGINEERING - LANDSCAPE ARCHITECTURE
 ENVIRONMENTAL CONSULTING - LAND PLANNING -
 SITE PLANNING - CONSTRUCTION MANAGEMENT -
 OWNER REPRESENTATIVE
 2600 Golden Gate Parkway
 Naples, Florida 34105
 Phone: 239.403.6700 Fax: 239.261.1797
 Email: info@pen-eng.com Website: www.pen-eng.com
 Florida Certificate of Authorization #28275

PROJECT:
AVE MARIA (SRAA)

TITLE:
SOILS MAP

OWNER/CLIENT/CONSULTANT:
**BARRON COLLIER PARTNERSHIP LLLP
 AMULT LLC**

SEC: 33, 16 TWP: 47S, 48RGE: 29E
 Designed by: BRUCE LAYMAN
 Drawn by: ANTON SCHAFFER
 Date: APRIL 2019
 Drawing Scale: 1" = 5000'
 Project Number: AVE MARIA SRAA
 File Number: P-AMD-001-001-X78-D
C-X78-4
 Sheet Number: 04 of 04

S:\03\24242019\10304242\DWG\BY ANTON SCHAFFER\PROJECT\AMD-001-001-X78-D\AMD-001-001-X78-D.dwg
 Original: S:\03\24242019\10304242\DWG\BY ANTON SCHAFFER\PROJECT\AMD-001-001-X78-D\AMD-001-001-X78-D.dwg
 Plot Date: 4/24/2019 11:03:42 AM