

1
S1.1
CONCRETE REPAIR PLAN
1/16" = 1'-0"
NORTH

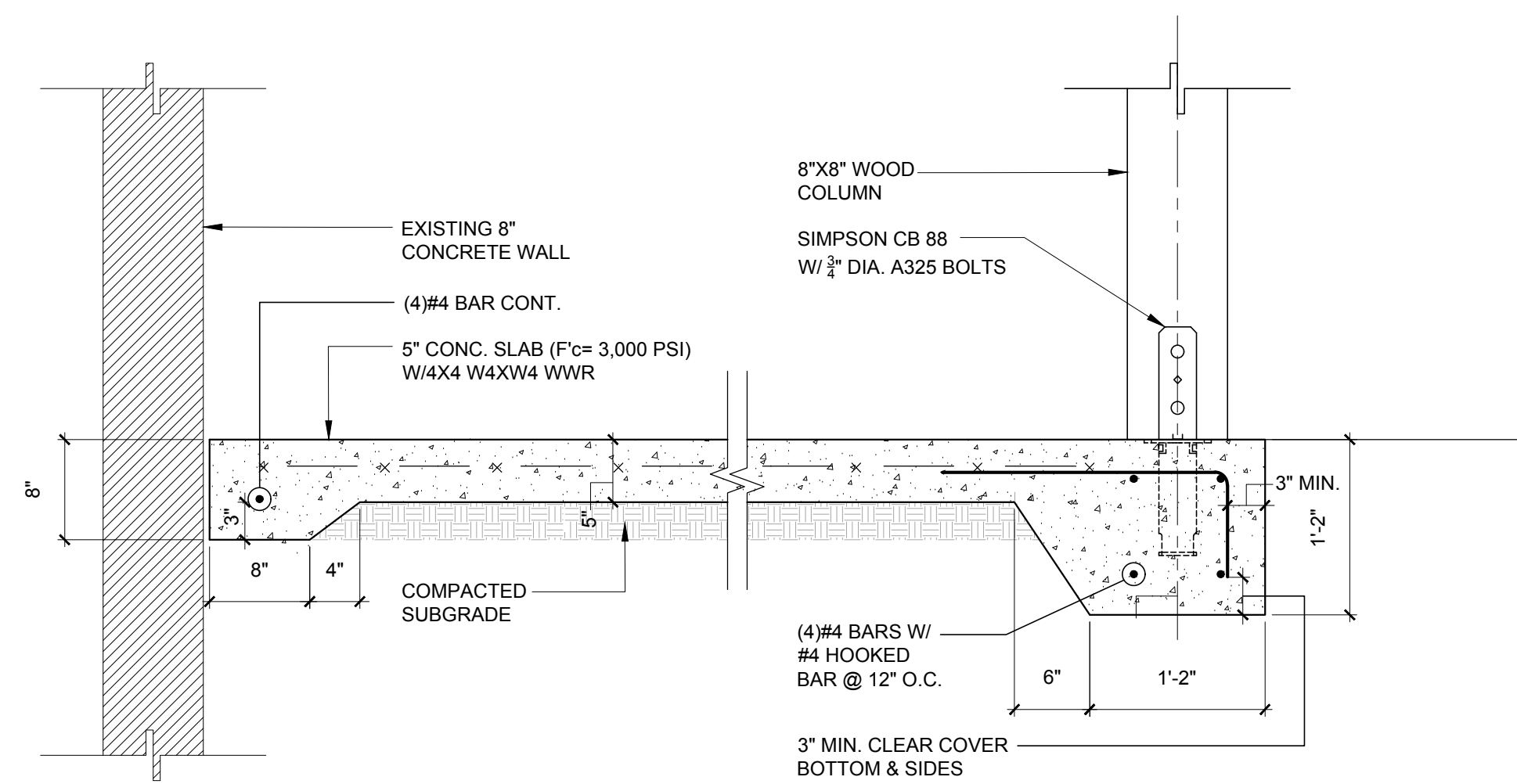

2
S1.1 | S1.1
OUTDOOR SLAB DETAIL
1" = 1'-0"

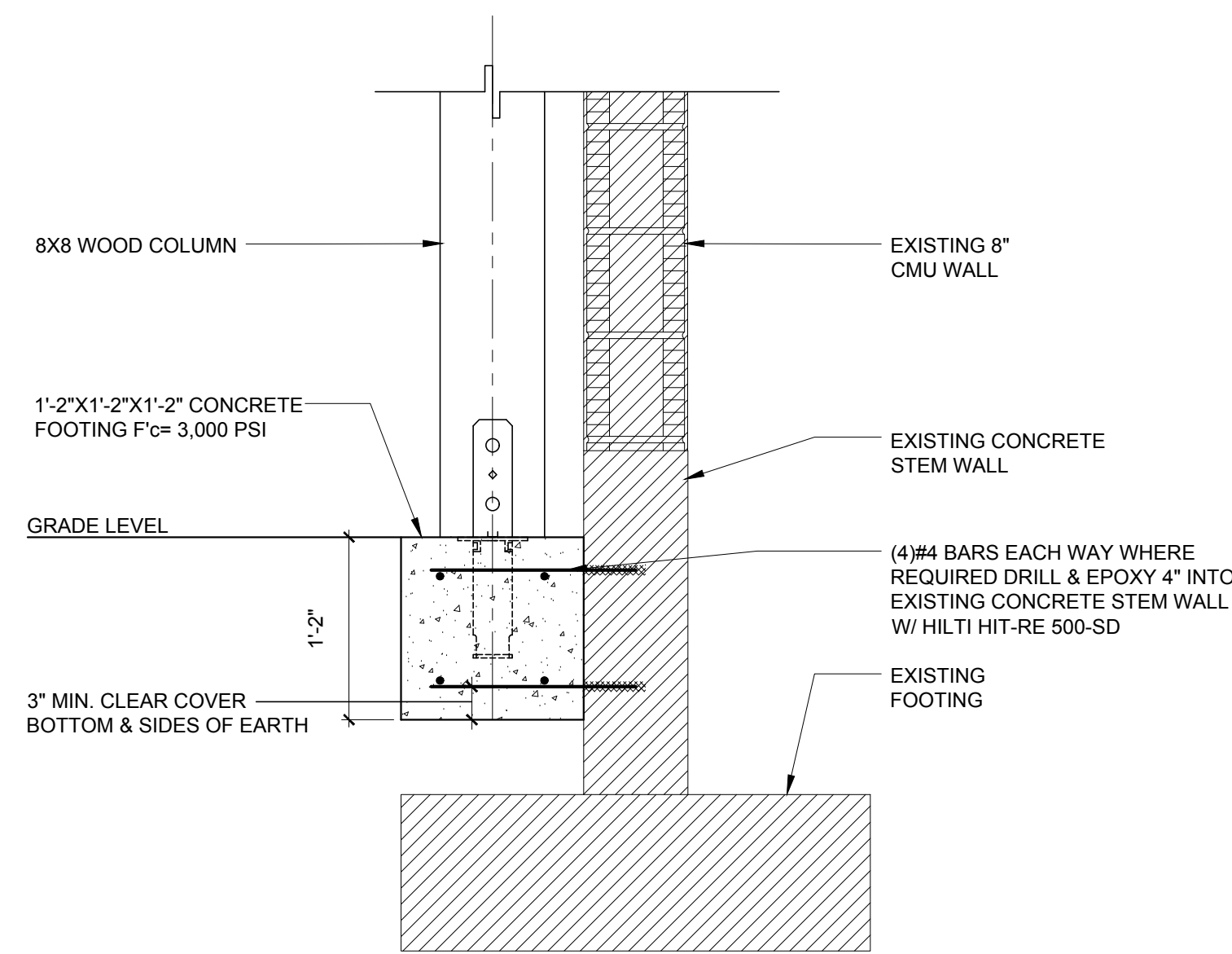

3
S1.1 | S1.1
COLUMN FOOTING
1" = 1'-0"

FOUNDATION NOTES

1. TOP OF EXISTING SLAB = 0'-0". 0'-0" IS FOR REFERENCE ONLY. SEE CIVIL FOR NVGD ELEVATION.
2. SEE ARCH. FOR DIMENSIONS NOT SHOWN.
3. SEE ARCHITECTURAL AND MECHANICAL DRAWINGS FOR ALL SLEEVES, PIPES, INSERTS AND EMBEDDED ITEMS.
4. SEE ARCHITECTURAL AND MECHANICAL DRAWINGS FOR SLOPES & RECESSES.
5. WHERE REQUIRED, NEW SLAB SHALL BE 5" CONC. SLAB ON GRADE (Pc=3000 psi) W/ 6X6 W2.1XW2.1 WWF ON 10 MIL VAPOR BARRIER ON PREPARED SUBGRADE PER GEOTECHNICAL REPORT.
6. F-# DENOTES NEW CONCRETE FOOTING, SEE SCHEDULE ON THIS SHEET.
7. T.E. DENOTES NEW CONCRETE THICKENED EDGE, SEE SECTION.
8. TOP OF FOOTING ELEVATION = 1'-6" (UNO).
9. WHERE REQUIRED DRILL & EPOXY WITH HILTI HIT-RE 500-SD.

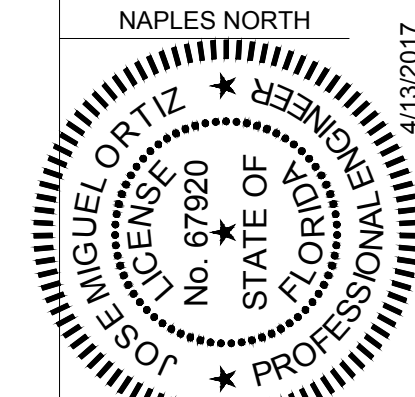
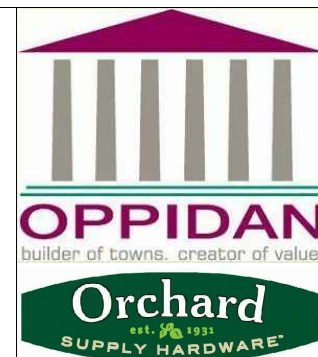
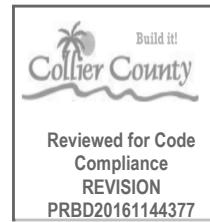

FOUNDATION REPAIR PLAN AND DETAILS

1000 IMMOKALEE ROAD, NAPLES, FL 34110

S1.1

36-1617-00
11-21-2016
REVISIONS
3 03/2017 CONSTRUCTION SET
5 04/2017 OWNER REVISIONS



© 2016, DLR Group Inc., a Florida corporation. ALL RIGHTS RESERVED

OWNER REVISIONS

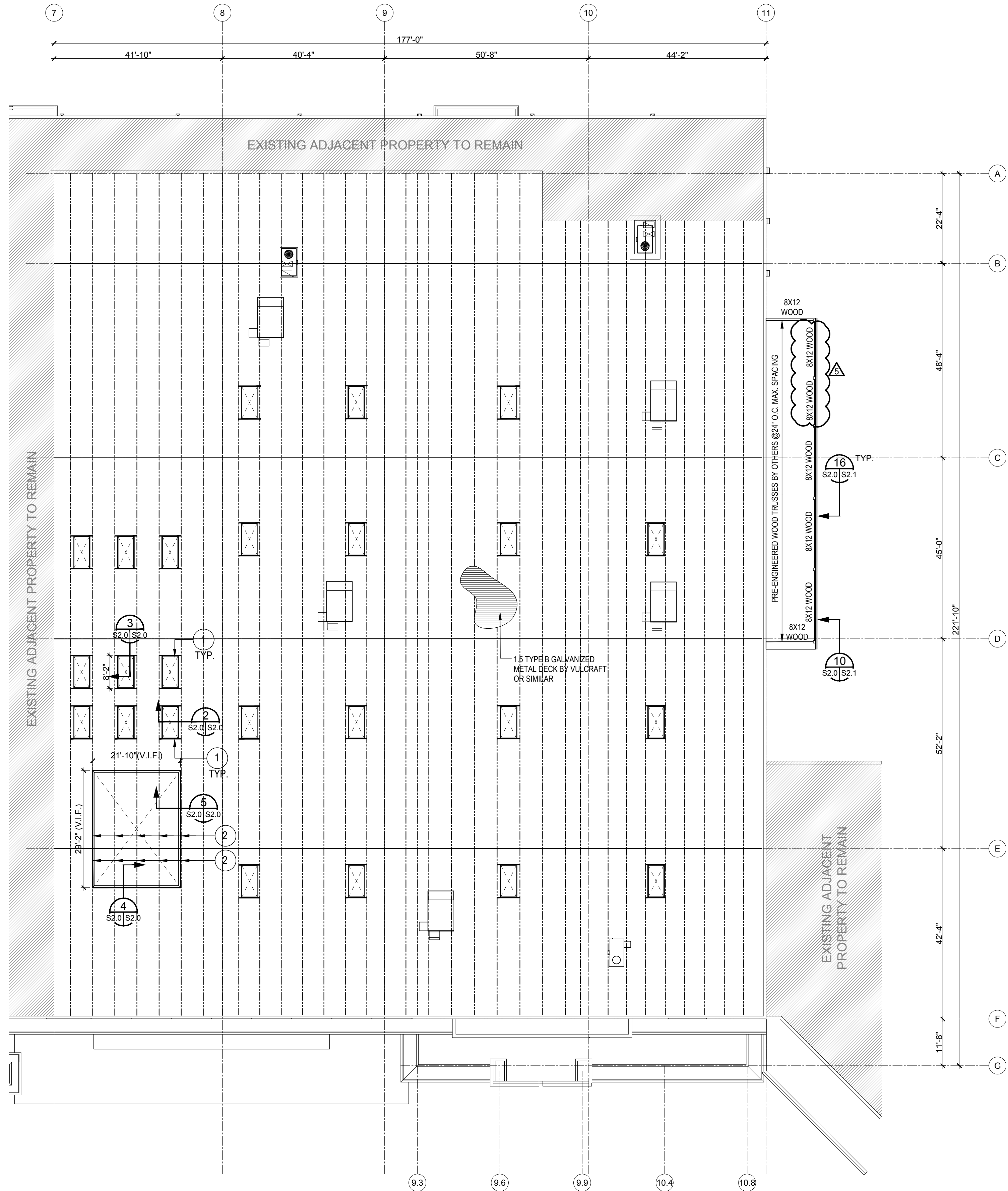

1 ROOF FRAMING PLAN
S2.0 1/16" = 1'-0"



ROOF DECK:
A) DECK AND ANCHORAGE SHALL BE PER STEEL DECK INSTITUTE (SDI) "SPECIFICATIONS FOR STEEL ROOF DECK".
B) METAL ROOF DECK SHALL BE GALVANIZED AND SIZE AND GAUGE SHOWN ON DRAWINGS.
C) DECK MANUFACTURER SHALL PROVIDE RIDGE AND VALLEY PLATES, STEEL CANT. STRIPS AND SUMP PANS AS REQUIRED TO PROVIDE A FINISH SURFACE FOR INSULATION AND ROOFING.
D) DECK LAY-UP SHALL BE MULTIPLE SPANS, WELDED TO SUPPORT.
E) METAL DECK SHALL BE WIDE RIB WITH NESTING SIDE SEAMS OF DEPTH AND GAGE INDICATED ON THE DRAWINGS.
F) ATTACHMENT: METAL DECK SHALL BE ATTACHED TO ALL SUPPORTING STEEL WITH PUDDLE WELDS (5/8"Ø MINIMUM) OR POWER ACTUATED FASTENERS AT 12" CENTERS (6 PER SHEET MINIMUM). SIDE LAP CONNECTIONS SHALL BE MADE WITH #10 SELF TAPPING SCREWS AT A MAXIMUM OF 3'-0" CENTERS.

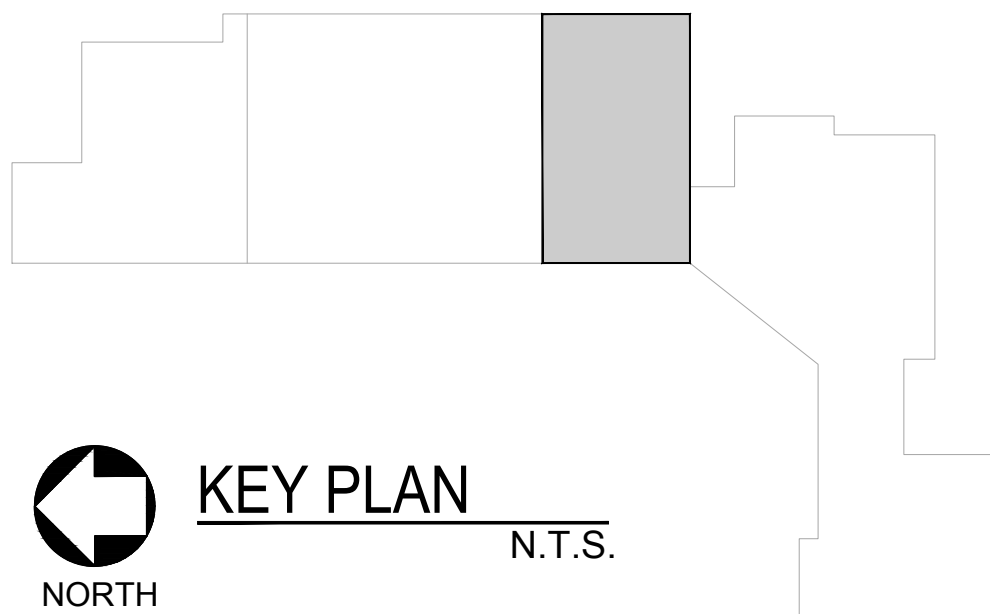

- NOTES
- 1- PRE-MANUFACTURED WOOD TRUSS CANOPIES ARE TO BE PROVIDED BY OTHERS. REFER TO ARCH DRAWINGS FOR CANOPY LOCATION.
 - 2- REFER TO FIRE PROTECTION PLANS FOR REQUIRED SUPPORT & OPENINGS RELATED TO THE FIRE PROTECTION SYSTEM.

- ROOF FRAMING LEGEND
- EXISTING STEEL JOIST
 - NEW SKYLIGHT STRUCTURAL FRAMING
 - STRUCTURAL FRAMING ANGLE L5x5x3/8. TYP.
 - PROVIDE STEEL JOIST STRENGTHENING ELEMENTS. REFER TO DETAILS 4/S2.0, 5/S2.1 & 6/S2.1
 - REFER TO S2.1 FOR RTU OPENING FRAMING

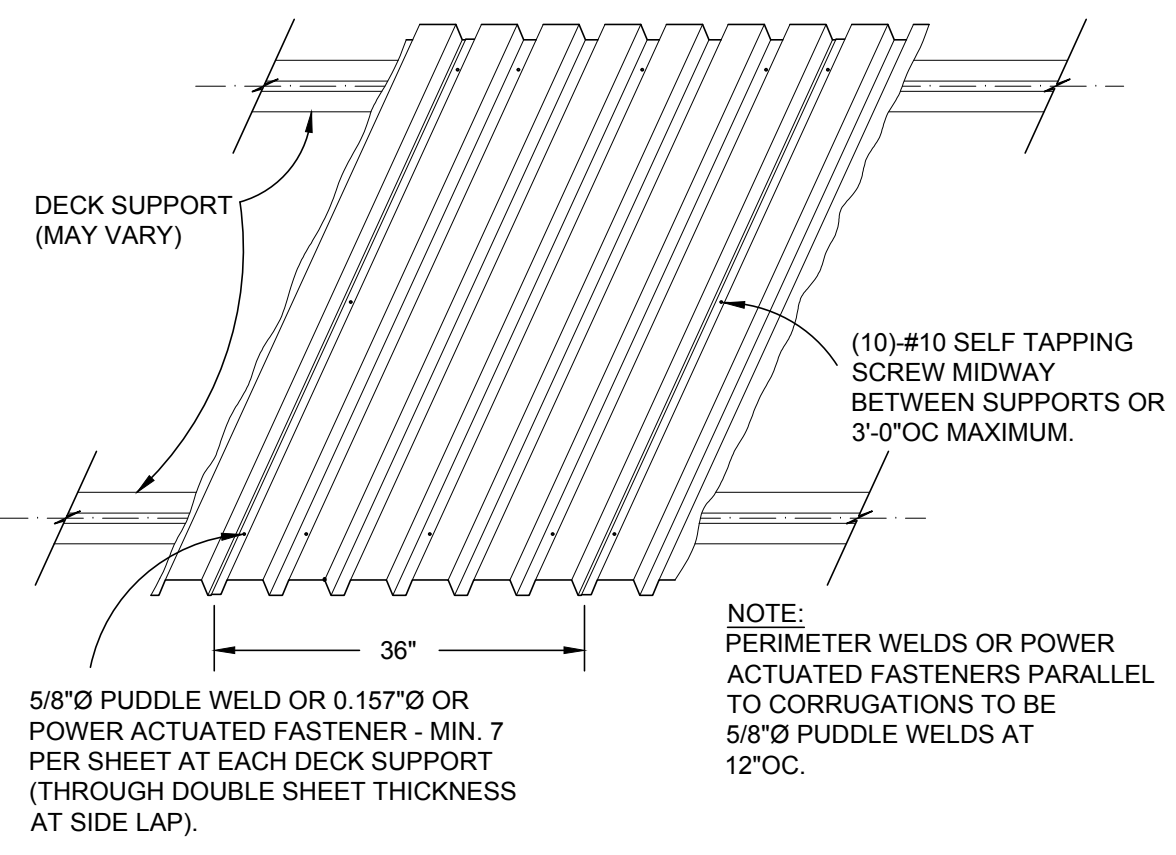
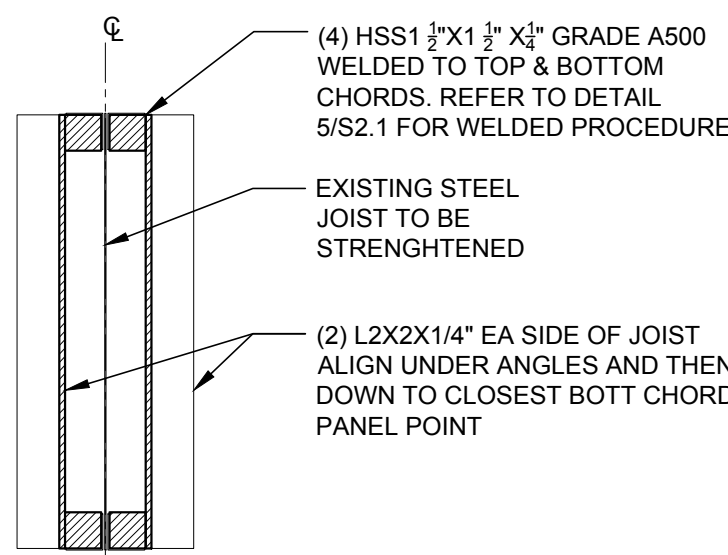

TYPICAL DECK ATTACHMENT DETAIL

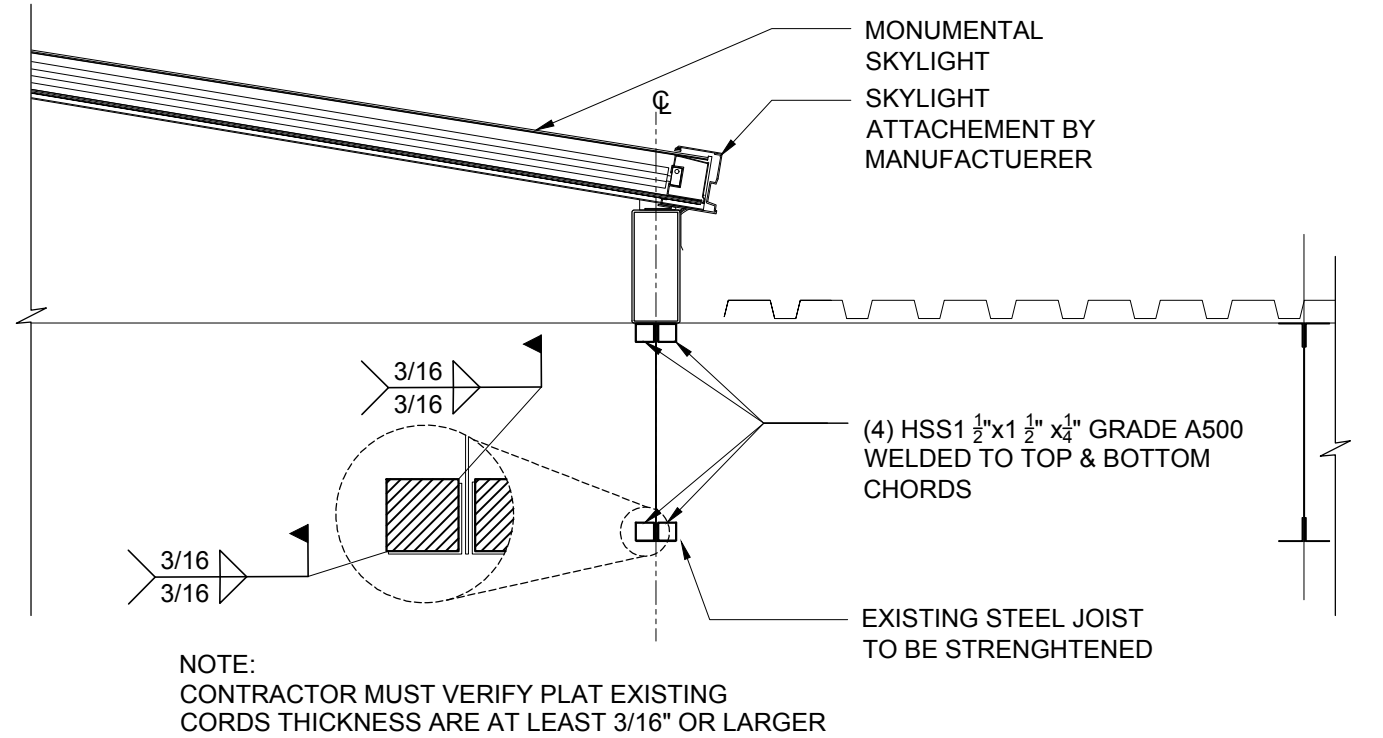
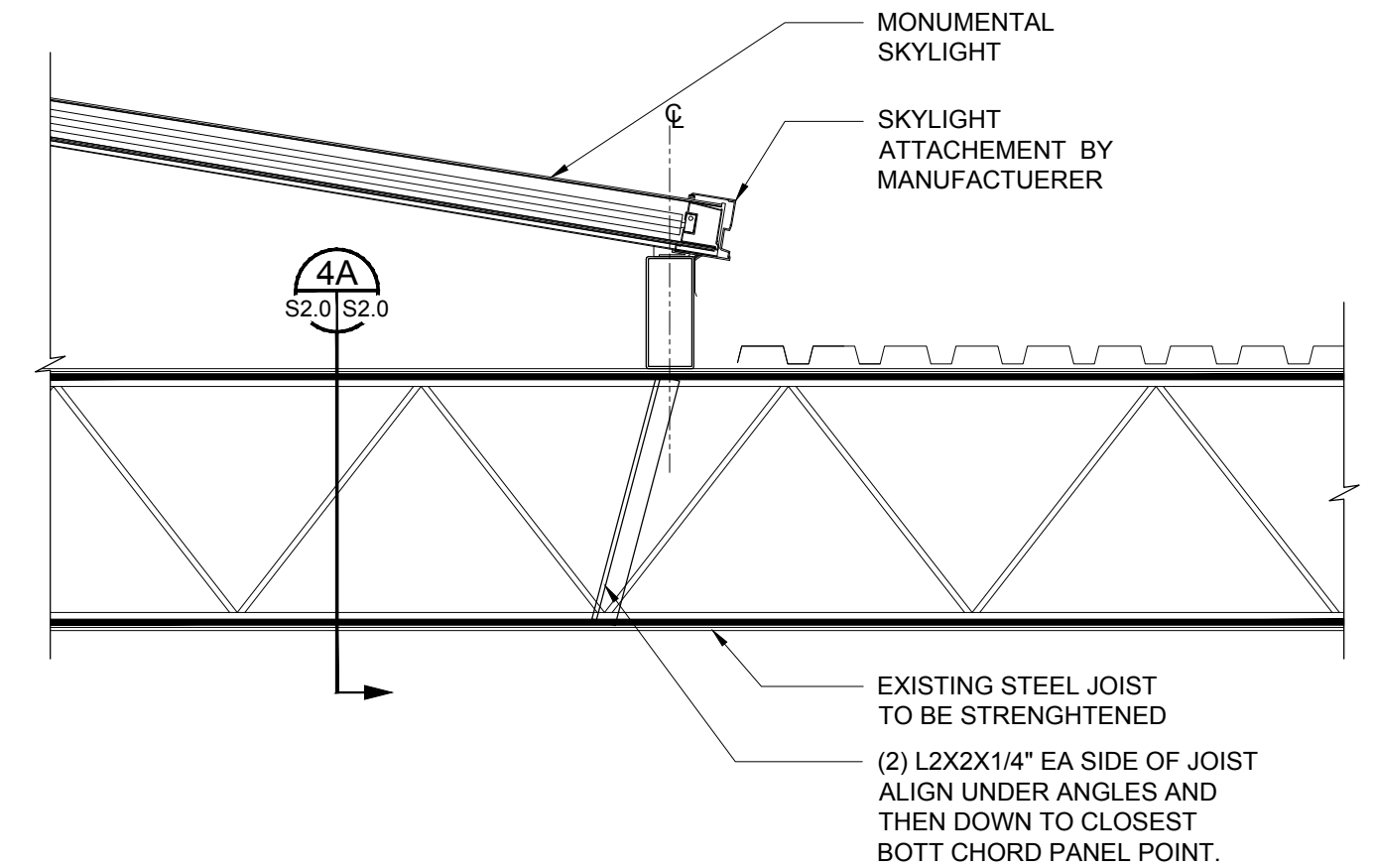
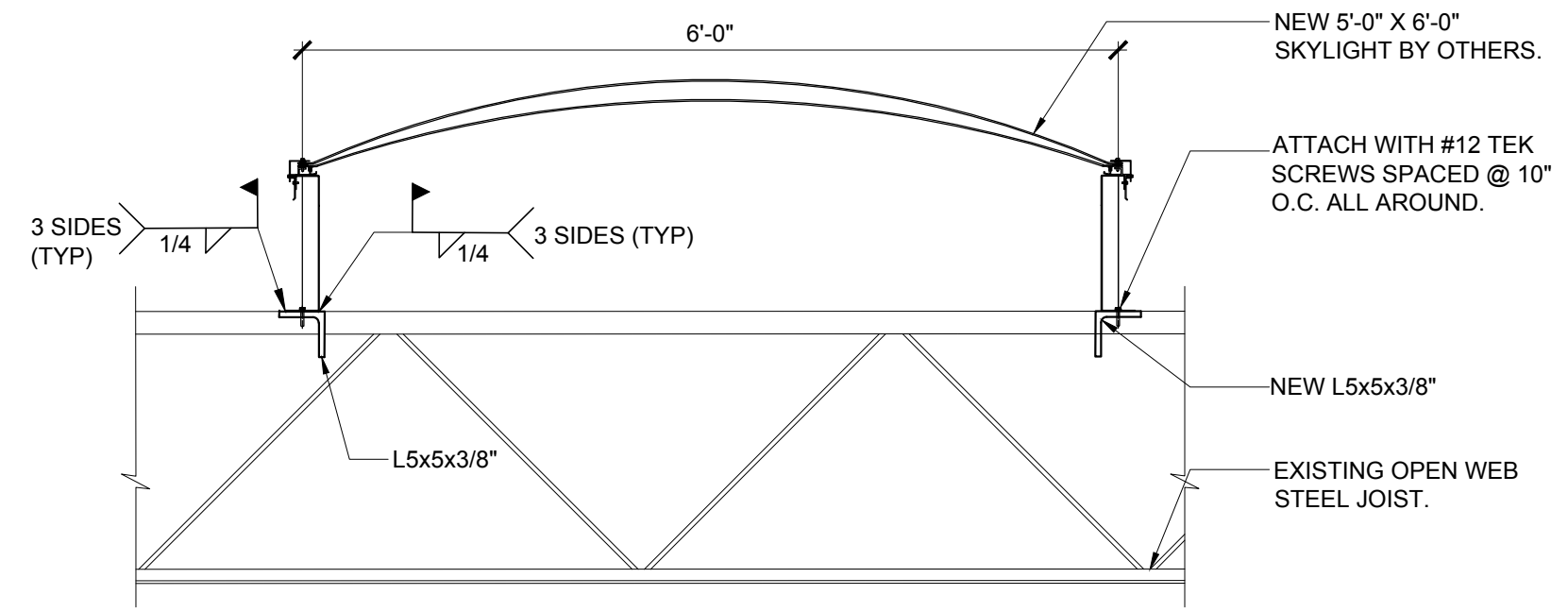
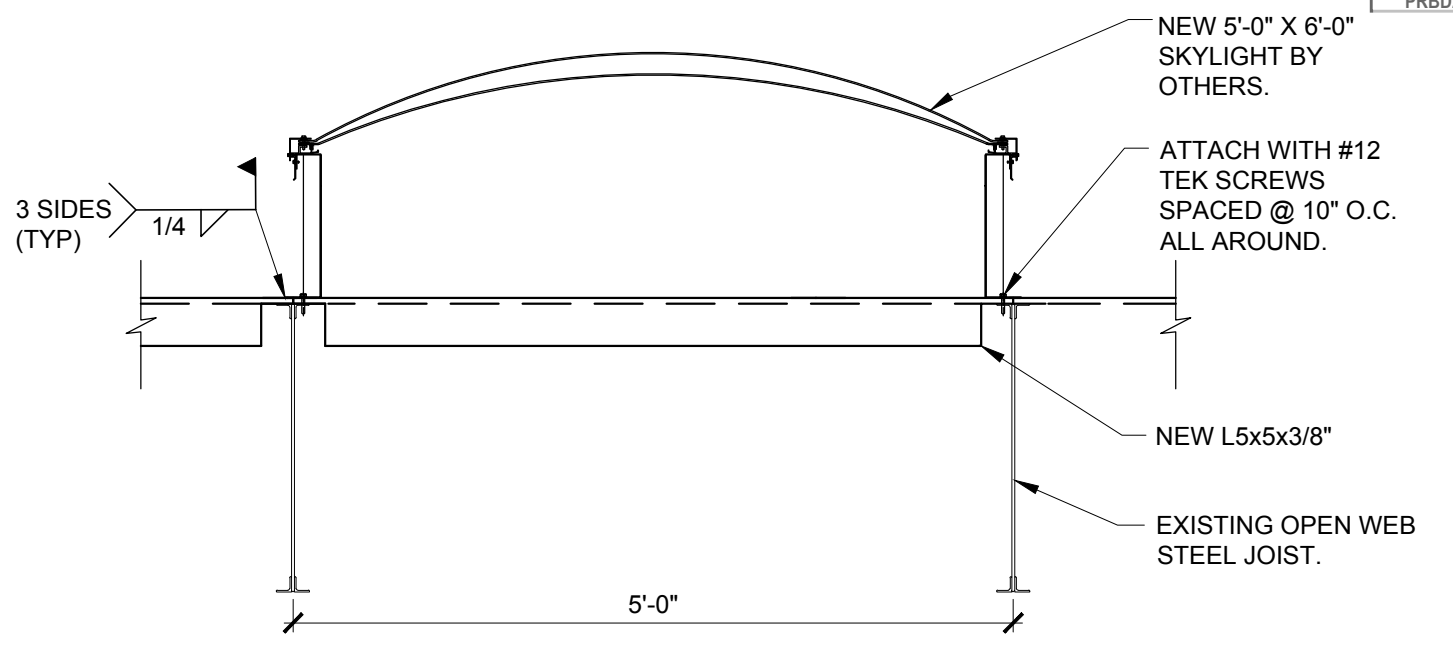

ROOF FRAMING PLAN

S2.0

36-1817-00
11-21-2016
REVISIONS
3 03/2017 CONSTRUCTION SET
5 04/2017 OWNER REVISIONS



1000 IMMOKALEE ROAD, NAPLES, FL 34110

OWNER REVISIONS

© 2016, DLR Group Inc., a Florida corporation. ALL RIGHTS RESERVED