



COLLIER COUNTY GOVERNMENT
GROWTH MANAGEMENT DEPARTMENT
www.colliergov.net

2800 NORTH HORSESHOE DRIVE
NAPLES, FLORIDA 34104
(239) 252-2400 FAX (239) 252-5724

ADDRESSING CHECKLIST

Please complete the following and email to GMD_Addressing@colliergov.net or fax to the Operations Division at 239-252-5724 or submit in person to the Addressing Section at the above address. Form must be signed by Addressing personnel prior to pre-application meeting. please allow 3 days for processing.

Not all items will apply to every project. Items in **bold type** are required. **FOLIO NUMBERS MUST BE PROVIDED.** Forms older than 6 months will require additional review and approval by the Addressing Section.

PETITION TYPE (Indicate type below, complete a separate Addressing Checklist for each Petition type)

- | | |
|---|--|
| <input type="checkbox"/> BL (Blasting Permit) | <input type="checkbox"/> SDP (Site Development Plan) |
| <input type="checkbox"/> BD (Boat Dock Extension) | <input type="checkbox"/> SDPA (SDP Amendment) |
| <input type="checkbox"/> Carnival/Circus Permit | <input type="checkbox"/> SDPI (Insubstantial Change to SDP) |
| <input type="checkbox"/> CU (Conditional Use) | <input type="checkbox"/> SIP (Site Improvement Plan) |
| <input type="checkbox"/> EXP (Excavation Permit) | <input type="checkbox"/> SIPI (Insubstantial Change to SIP) |
| <input type="checkbox"/> FP (Final Plat) | <input type="checkbox"/> SNR (Street Name Change) |
| <input type="checkbox"/> LLA (Lot Line Adjustment) | <input type="checkbox"/> SNC (Street Name Change – Unplatted) |
| <input type="checkbox"/> PNC (Project Name Change) | <input type="checkbox"/> TDR (Transfer of Development Rights) |
| <input type="checkbox"/> PPL (Plans & Plat Review) | <input type="checkbox"/> VA (Variance) |
| <input type="checkbox"/> PSP (Preliminary Subdivision Plat) | <input type="checkbox"/> VRP (Vegetation Removal Permit) |
| <input type="checkbox"/> PUD Rezone | <input type="checkbox"/> VRSFP (Vegetation Removal & Site Fill Permit) |
| <input type="checkbox"/> RZ (Standard Rezone) | <input type="checkbox"/> OTHER _____ |

LEGAL DESCRIPTION of subject property or properties (copy of lengthy description may be attached)

FOLIO (Property ID) NUMBER(s) of above (attach to, or associate with, legal description if more than one)

STREET ADDRESS or **ADDRESSES** (as applicable, if already assigned)

- **LOCATION MAP** must be attached showing exact location of project/site in relation to nearest public road right-of-way
- **SURVEY** (copy - needed only for unplatted properties)

CURRENT PROJECT NAME (if applicable)

PROPOSED PROJECT NAME (if applicable)

Project name not approved at this time

PROPOSED STREET NAMES (if applicable)

SITE DEVELOPMENT PLAN NUMBER (for existing projects/sites only)

SDP ____ - ____ or AR or PL # _____



COLLIER COUNTY GOVERNMENT
GROWTH MANAGEMENT DEPARTMENT
www.colliergov.net

2800 NORTH HORSESHOE DRIVE
NAPLES, FLORIDA 34104
(239) 252-2400 FAX (239) 252-5724

Project or development names proposed for, or already appearing in, condominium documents (if application; indicate whether proposed or existing)

Please Return Approved Checklist By: ☐ Email ☐ Fax ☐ Personally picked up

Applicant Name: _____

Phone: _____ Email/Fax: _____

Signature on Addressing Checklist does not constitute Project and/or Street Name approval and is subject to further review by the Operations Division.

FOR STAFF USE ONLY

Folio Number 00407960002 , 00407520002

Folio Number 00407840009

Folio Number 00408360009

Folio Number 00408120003

Folio Number 00407720006

Folio Number 00408200004

Approved by: J. Voiles Date: 1/10/2018

Updated by: _____ Date: _____

**IF OLDER THAN 6 MONTHS, FORM MUST BE
UPDATED OR NEW FORM SUBMITTED**

SB 32 RPUD (PL20170004414)

<u>Parcel Number</u>	<u>Owner</u>
00407520002	Cross and Thompson LLC
00407720006	John D. Bruce
00407840009	Cross and Thompson LLC
00407960002	Cross and Thompson LLC
00408120003	Robert Tetrault Rev Trust & Kathleen M Tetrault Rev Trust
00408200004	Cross and Thompson LLC
00408360009	Cross and Thompson LLC

32 Acre Santa Barbara Property Location Map

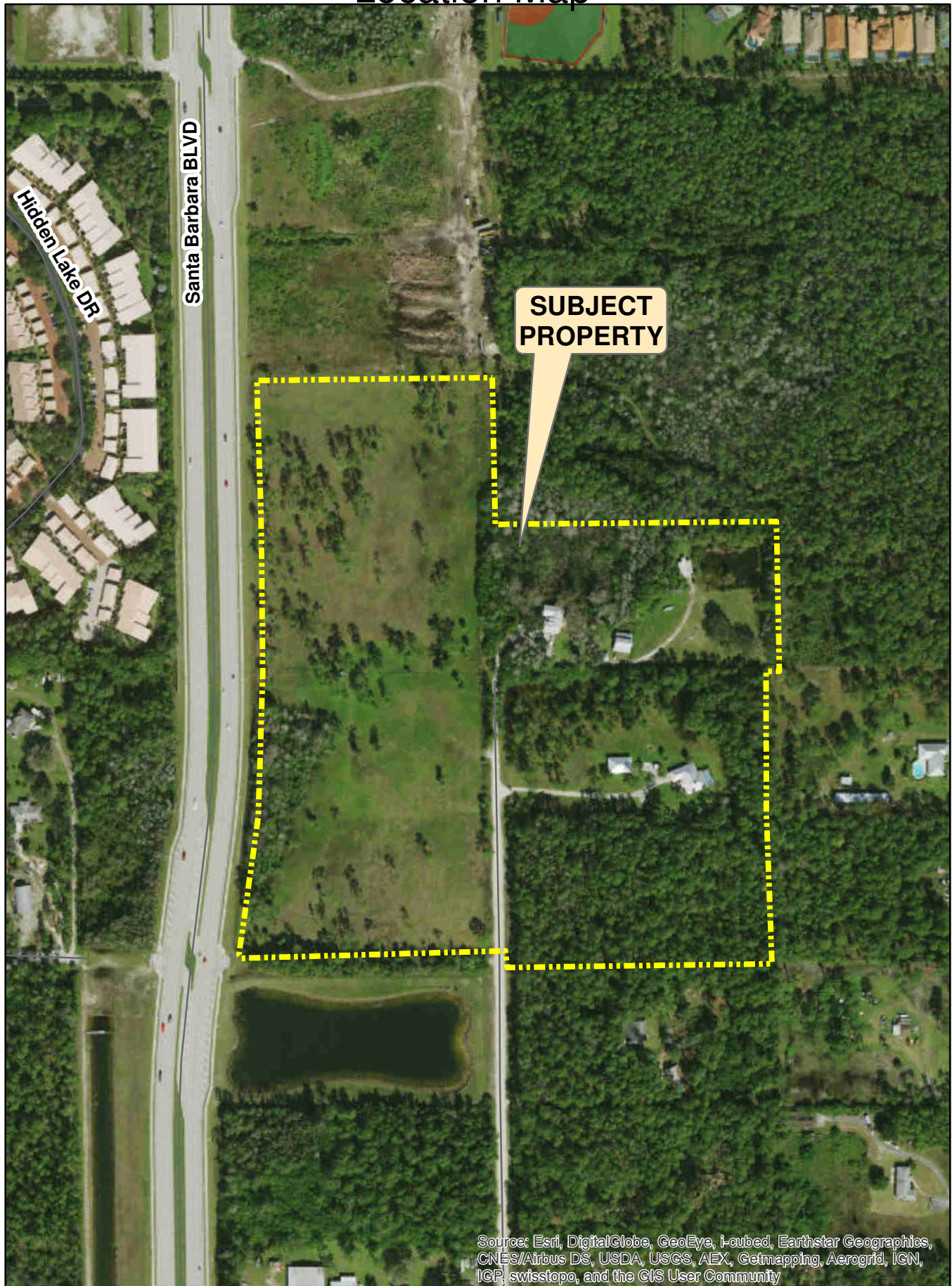
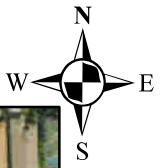

Source: Esri, DigitalGlobe, GeoEye, i-cubed, Earthstar Geographics, CNES/Airbus DS, USDA, USGS, ALEX, Getmapping, Aerogrid, IGN, IGP, swisstopo, and the GIS User Community

