

# ORCHARD SUPPLY HARDWARE

NAPLES NORTH  
1000 IMMOKALEE ROAD UNIT 35,  
NAPLES, FLORIDA 34110

## PERMIT SUBMITTAL DOCUMENTS NOVEMBER 21 , 2016

### PROPERTY LOCATION



PROJECT LOCATION



PROJECT LOCATION



### PROJECT DESCRIPTION

NEW HOME IMPROVEMENT RETAIL STORE TO OCCUPY AN EXISTING RETAIL STORE. THIS PROJECT WILL INCLUDE NEW MECHANICAL SYSTEMS, ELECTRICAL LAYOUT, LIGHTING, INTERIOR PARTITIONS NEW COVERED EXTERIOR STORAGE AREA, NEW STOREFRONT AND ENTRY ELEMENT WITH NEW SIGNAGE.

### PROJECT DIRECTORY

DEVELOPER:  
OPPIDAN  
400 WATER STREET, SUITE 200  
STANFORD, MN 55331  
CONTACT: BILL PEW  
(952) 294-1247

TENANT:  
ORCHARD SUPPLY HARDWARE  
6450 VIA DEL ORO  
SAN JOSE, CA 95119  
CONTACT:  
PH:

ARCHITECT:  
DLR GROUP  
421 SW SIXTH AVE, SUITE 1212  
PORTLAND, OR 97204-1613  
CONTACT: AMY VOHS  
PH: (503) 200-3967

CIVIL:  
CPH  
319 CLEMATIS ST  
WEST PALM BEACH, FL 33401  
CONTACT: JOSH LOCKHART  
PH: (239) 332-5499

OWNER:  
OCEAN BOULEVARD PARTNERSHIP  
703NW 62ND AVE STE 800  
MIAMI, FL 33126 - 4689  
CONTACT: MR. GEORGE MEYERS

STRUCTURAL ENGINEER:  
CPH  
500 W FULTON ST  
STANFORD, FL 32771  
CONTACT: JOSE ORTIZ  
PH: (561) 459-2096

MECHANICAL ENGINEER:  
ETCHEMENDY ENGINEERING (EEI)  
10597 DOUBLE R BLVD.  
RENO, NV 89521  
CONTACT: BRYAN TILTON  
PH: (775) 855-1131

ELECTRICAL ENGINEER:  
JP ENGINEERING  
10597 DOUBLE R BLVD.  
RENO, NV 89521  
CONTACT: JAMES SOLARO  
PH: (775) 852-2337

FIRE SPRINKLER ENGINEER:  
JENSEN HUGHES  
11770 BERNARDO PLAZA CT, SUITE 116  
SAN DIEGO, CA 92128  
CONTACT: JIM MADDEN  
PH: (658) 716-2789

### SHEET INDEX

#### .GENERAL.

0.0 COVER SHEET  
0.1 SYMBOLS AND ABBREVIATIONS  
0.2 WALL, FLOOR & ROOF TYPES  
0.3 ACCESSIBILITY STANDARDS  
0.4 EGRESS, OCCUPANCY AND SCHEDULES  
0.5 FIRE CODE  
0.6 FIXTURE PLAN  
0.7 RACKING DETAILS  
0.8 RACKING DETAILS

#### .CIVIL / LANDSCAPE.

C0.1 COVER SHEET  
1 OF 2 TOPOGRAPHIC SURVEY  
2 OF 2 TOPOGRAPHIC SURVEY  
C0.2 GENERAL NOTES SHEET  
C0.3 GENERAL NOTES SHEET  
C0.4 GENERAL NOTES, LEGENDS AND SYMBOLS SHEET  
C1.0 SITE DIMENSION PLAN  
C1.1 COMPOSITE UTILITY PLAN AND GRADING PLAN

#### .ARCHITECTURAL.

AD1.1 DEMO FLOOR PLAN AND PARTIAL ELEVATIONS  
AD2.1 DEMO REFLECTED CEILING PLAN  
AD3.1 DEMO ROOF PLAN  
A1.0A ARCHITECTURAL SITE PLAN  
A1.0B SITE ENLARGED PLANS & DETAILS  
A1.1A FLOOR PLAN - AREA A  
A1.1B FLOOR PLAN - AREA B  
A2.1 LARGE SCALE PLANS - RESTROOMS  
A2.2 LARGE SCALE PLANS - SUPPORT AREA  
A2.3 DETAILS  
A3.1A REFLECTED CEILING PLAN - AREA A  
A3.1B REFLECTED CEILING PLAN - AREA B  
A4.1 CEILING DETAILS  
A4.2 ROOF PLAN  
A4.3 ROOF DETAILS  
A5.1 EXTERIOR ELEVATIONS  
A6.1 BUILDING SECTIONS  
A7.1 WALL SECTIONS  
A9.1 DOOR AND FRAME SCHEDULE  
A9.2 DOOR AND FRAME DETAILS  
A10.1 ENTRANCE PLAN AND DETAILS  
A10.2 NURSERY ENTRY ELEVATION AND PLAN  
A12.1 MAIN SALES INTERIOR ELEVATIONS  
A12.2 NURSERY INTERIOR ELEVATIONS  
A13.1 FINISH PLAN

#### .STRUCTURAL.

S1.0 STRUCTURAL GENERAL NOTES  
S1.1 FOUNDATION REPAIR PLAN AND DETAILS  
SD1.0 DEMOLITION PLAN  
SD1.1 DEMOLITION PLAN  
S2.0 ROOF FRAMING PLAN  
S2.1 ROOF FRAMING SECTIONS AND DETAILS

#### .MECHANICAL.

EC1.1 ENERGY COMPLIANCE  
EC1.2 ENERGY COMPLIANCE  
M0.1 MECHANICAL NOTES & SCHEDULES  
MD1.1 DEMOLITION MECHANICAL PLAN  
MD2.1 DEMOLITION MECHANICAL ROOF PLAN  
M1.1A MECHANICAL PLAN AREA-A  
M1.1B MECHANICAL PLAN AREA-B  
M2.1 PARTIAL MECHANICAL PLAN  
M3.1 MECHANICAL ROOF PLAN  
M4.1 MECHANICAL DETAILS  
M4.2 MECHANICAL DETAILS

#### .PLUMBING.

P0.1 PLUMBING DETAILS, NOTES & SCHEDULES  
PD1.1 DEMOLITION PLUMBING ROOF PLAN  
PD2.1 DEMOLITION PLUMBING ROOF PLAN  
P1.1A PLUMBING PLAN AREA-A  
P1.1B PLUMBING PLAN AREA-B  
P1.2 PARTIAL PLUMBING PLANS AREA-B  
P2.1 PLUMBING ROOF PLAN  
P3.1 PLUMBING DETAILS  
P4.1 PLUMBING ISOMETRICS

#### .FIRE PROTECTION.

FP1.0 SITE PLAN AND GENERAL NOTES  
FP2.0 FIRE SPRINKLER DEMOLITION PLAN  
FP3.0 OVERALL FIRE SPRINKLER PIPING PLAN  
FP3.1 FIRE SPRINKLER PIPING PLAN - NORTH  
FP3.2 FIRE SPRINKLER PIPING PLAN - SOUTHWEST  
FP3.3 FIRE SPRINKLER PIPING PLAN - SOUTHWEST  
FP4.0 SECTIONS AND DETAILS  
FP5.0 ACCEPTANCE TEST CRITERION

#### .ELECTRICAL.

E0.1 SYMBOL LIST, SPECIFICATIONS & DRAWINGS SCHEDULE  
E0.2 SCHEDULES  
E0.3 NEW WORK SINGLE LINE DIAGRAM  
E0.3A GENERATOR TANK DETAILS AND INFORMATION  
E0.3B GENERATOR DETAILS AND INFORMATION  
E0.4 LIGHTING CONTROL SYSTEM DIAGRAMS AND NOTES  
E0.4A LIGHTING CONTROL SYSTEM PANEL SCHEDULES  
E0.5 ENERGY COMPLIANCE DOCUMENTATION  
E0.6 PROJECT SHEET NOTES  
E1.1 ELECTRICAL SITE PLAN  
E2.1 ELECTRICAL DEMOLITION PLAN  
E3.1 POWER PLAN  
E3.2 ENLARGED ELECTRICAL PLANS  
E3.3 ELECTRICAL ROOF PLAN  
E3.4 SALES FLOOR AND NURSERY LIGHTING PLAN  
E3.4A ELECTRICAL DETAILS  
E3.5 CORPORATE DETAILS  
E4.1 TELECOMM SYMBOL LIST AND GENERAL NOTES  
E4.2 TELECOMM DETAILS  
E4.3 TELECOMM RACK DETAILS  
E4.4 SIGNAL PLAN  
E5.1 FIRE ALARM SYMBOLS LIST AND GENERAL NOTES  
E5.2 FIRE ALARM DETAILS AND SINGLE LINE DIAGRAM  
E5.3 NAC SCHEDULES AND CALCULATIONS  
E5.4 FIRE ALARM SITE PLAN  
E5.5 FIRE ALARM PLAN  
E5.6 ROOF FIRE ALARM PLAN  
E6.1 SYMBOL LIST, SPECIFICATIONS & GENERAL NOTES  
E6.2 TYPICAL INTRUSION ALARM DOOR DETAILS  
E6.3 TYPICAL INTRUSION ALARM DOOR DETAILS  
E6.4 ENLARGED EAS DETAILS  
E6.5 LOSS PREVENTION PLAN

#### .OSH (FOR REFERENCE ONLY).

OSH2 FINISH PLAN  
OSH3 CEILING  
OSH10 EQUIPMENT MATRIX

#### .SIGNAGE (FOR REFERENCE ONLY).

1 of 4 SIGNAGE SHEET  
2 of 4 SIGNAGE SHEET  
3 of 4 SIGNAGE SHEET  
4 of 4 SIGNAGE SHEET

### PROJECT DATA

PARCEL ID  
00168042308

#### FEMA FLOOD ZONE

ZONE X AND AH

#### SITE ZONING

C-1 RETAIL COMMERCIAL DISTRICT

#### PRIMARY USE

GRANDDA SHoppes - PUD-98-14(1)

OCCUPANCY GROUPS (CHAPTER 3)  
SEE 0.4 FOR BREAKDOWN OF OCCUPANCIES

M-MERCANTILE

TYPE OF CONSTRUCTION (602.2)

TYPE II-B, FULLY SPRINKLERED- UNLIMITED AREA

EXISTING TYPE II-B TO REMAIN

#### ALLOWABLE HEIGHTS AND AREAS (TABLE 503)

21,500 SF, 2 STORY, 55 FT

UNLIMITED AREA BUILDINGS (507.3)

UNLIMITED AREA BLDG, 2 STORIES, 55 FT

TOTAL ALLOWABLE

SEE 0.4 FOR AREA PER FLOOR

1 STORY EXISTING TO REMAIN

SEE ELEVATIONS FOR BUILDING HEIGHTS

ACTUAL GROSS AREA (508.3)

37,125 SF, 1 STORY, 42 FT

NO SEPARATION REQUIRED

NONSEPARATED OCCUPANCIES (TABLE 601)  
SEE 0.4 FOR BREAKDOWN OF OCCUPANCIES

TYPE II-B

#### FIRE RESISTIVE REQUIREMENTS:

STRUCTURAL FRAME 0 HR

EXTERIOR BEARING WALLS 0 HR

INTERIOR BEARING WALLS (TABLE 602) 0 HR

EXTERIOR NONBEARING WALLS 0 HR

INTERIOR NONBEARING WALLS 0 HR

FLOOR/CEILING 0 HR

ROOF/CEILING 0 HR

FIRE SEPARATION DISTANCE (TYPE II-B, OCCUPANCY M):

X < 5 1 HR

5 ≤ X < 10 0 HR

10 ≤ X < 30 0 HR

X ≥ 30 0 HR

### SPECIAL INSPECTIONS

#### COMBUSTIBLE MATERIAL IN TYPE I AND II CONSTRUCTION (803)

FIRE RETARDANT-TREATED WOOD SHALL BE PERMITTED IN:

1.1. NONBEARING PARTITIONS WHERE THE REQUIRED FIRE-RESISTANCE RATING IS 2 HOURS OR LESS.

1.2. NONBEARING EXTERIOR WALLS WHERE FIRE-RESISTANCE RATED CONSTRUCTION IS NOT REQUIRED.

1.3. ROOF CONSTRUCTION, INCLUDING GIRDERS, TRUSSES, FRAMING AND DECKING.

NOTE: ALL PLYWOOD AND BLOCKING IN WALL TO BE FIRE RETARDANT TREATED, TYPICAL.

#### EXTERIOR WALL OPENING PROTECTION:

FIRE SEPARATION DIST DEGREE OF OPEN PROTECTION ALLOWABLE AREA

0 ≤ 3 UP, S NP

3 ≤ 5 UP, S P 15%

5 ≤ 10 UP, S P 25%

10 ≤ 15 UP, S P 45%

15 ≤ 20 UP, S P 45%

20 ≤ 25 UP, S P 75%

UP, S = Unprotected, Sprinklered

P = Protected

NP = Not Permitted

NL = No Limit

CONCRETE

WELDING

GEOTECHNICAL

EMBEDS

SEE STRUCTURAL NOTES FOR ADDITIONAL INFORMATION

### CODES

BUILDING DEPARTMENT: ORANGE COUNTY

APPLICABLE CODES:

BUILDING

FIRE

ACCESSIBILITY

EXISTING BLDG

ENERGY

MECHANICAL

PLUMBING

ELECTRICAL

ZONING

FLORIDA BUILDING CODE 5TH EDITION (2014) - BUILDING

FLORIDA FIRE PREVENTION CODE, 5TH EDITION

FLORIDA BUILDING CODE 5TH EDITION (2014) - ACCESSIBILITY

FLORIDA BUILDING CODE 5TH EDITION (2014) - EXISTING BUILDING

FLORIDA BUILDING CODE 5TH EDITION (2014) - ENERGY CONSERVATION

FLORIDA BUILDING CODE 5TH EDITION (2014) - MECHANICAL

FLORIDA BUILDING CODE 5TH EDITION (2014) - PLUMBING

2011 NFPA 70 (NEC)

COLLIER COUNTY LAND DEVELOPMENT CODE

### PRODUCT APPROVALS

FL APPROVAL #	TYPE	MANUFACTURER	DESCRIPTION	APPROVAL DATE
FL17419-R1	DOOR	CORNELL IRON WROKS, INC	INSULATED STEEL ROLL-UP DOOR UP TO 14'-5" WIDE	04/25/2013
14-0430.1B	DOOR	KAWNEER COMPANY, INC	SERIES "IR-301 FLUSH, DRY AND WET GLAZED" ALUMINUM STOREFRONT SYSTEM - L.M.I.	08/28/2014
14-0529.17	DOOR	ASSA ABLOY ENTRANCE SYSTEM, INC	BEASAM SERIES "RESILIENCE" (SO-SX-SX-SO) ALUMINUM AUTOMATIC SLIDING GLASS DOOR W/FULL BREAKOUT - L.M.I.	03/26/2015
14-0618.02	ROOF	JOHNS MANVILLE CORPORATION	JM TPO SINGLE PLY ROOFING SYSTEM OVER RECOVER DECKS	11/27/2014
15-0601.08	ROOF	BRISTOL FIBERLITE INDUSTRIES, INC	SELF FLASHING AND CURB MOUNT SKYLIGHTS	10/01/2015
FL15473-R3	ROOF	CPI DAYLIGHTING, INC	MONUMENTAL SKYLIGHT	02/19/2016
FL15110.2	ROOF	BILCO	ROOF HATCH	02/12/2015
15-012705, FL18003	ROOF	STANLEY ACCESS TECHNOLOGIES, LLC	SERIES "DURA STORM" ALUMINUM AUTOMATIC SLIDING GLASS DOOR: O-SX-SX-O, SX-O WWO TRANSOM, SO-SX-SX-SO AND SX-SO WWO TRANSOM & BREAKOUT - NI	06/25/2015

NAPLES NORTH

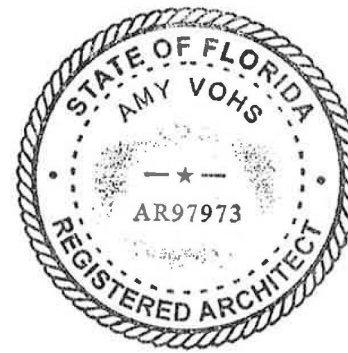

PERMIT RESUBMITTAL

COVER SHEET

0.0

36-16117-00  
11/18/2016  
REVISIONS  
1 1/10/2017

1000 IMMOKALEE ROAD UNIT 35  
NAPLES, FL 34110

PERMIT CORRECTIONS

DLR Group  
Architecture Engineering Planning Interiors



© 2016, DLR Group Inc., a Florida corporation. ALL RIGHTS RESERVED

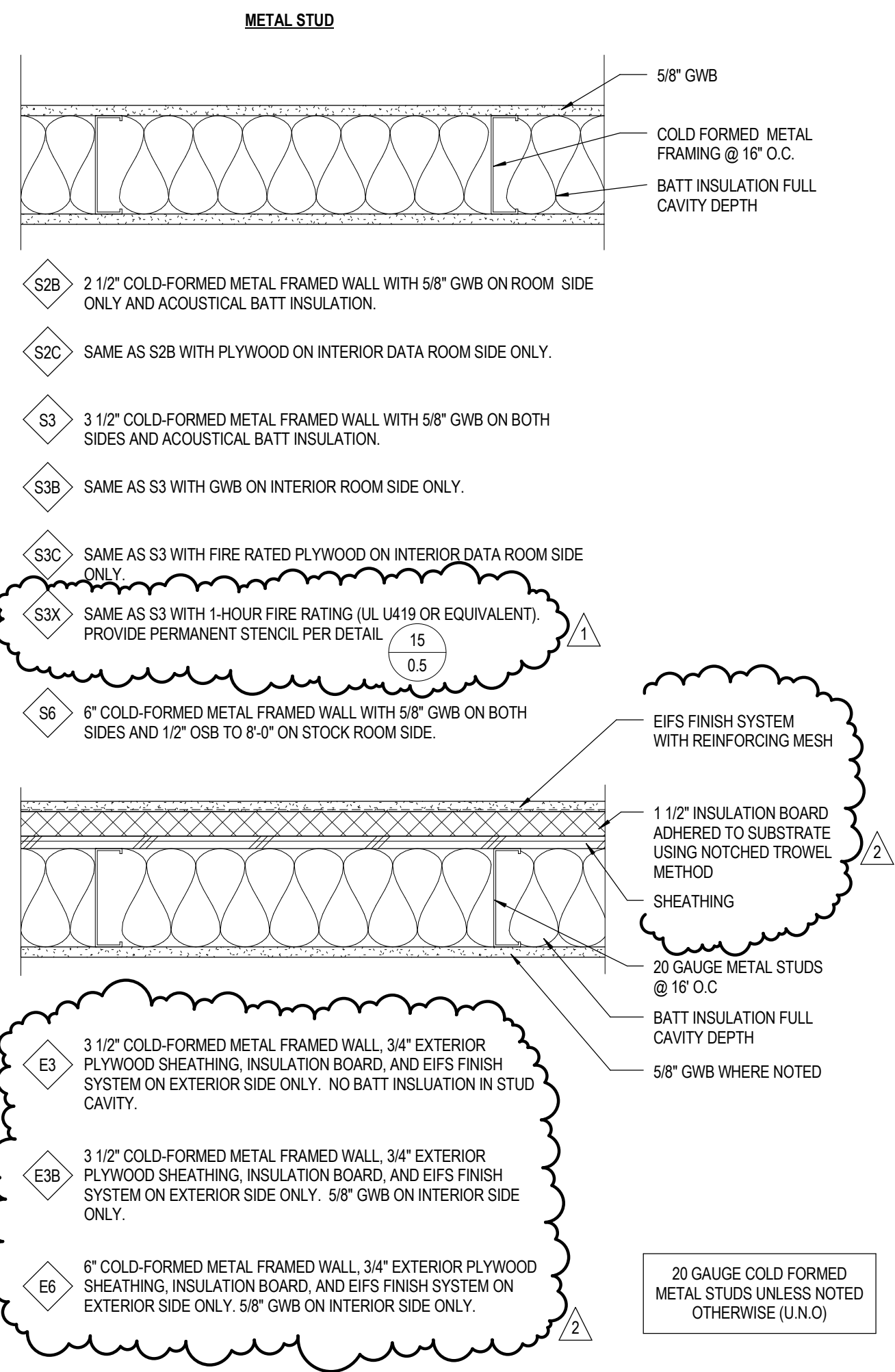

**21 WALL TYPES**  
SCALE: 1 1/2" = 1'-0"

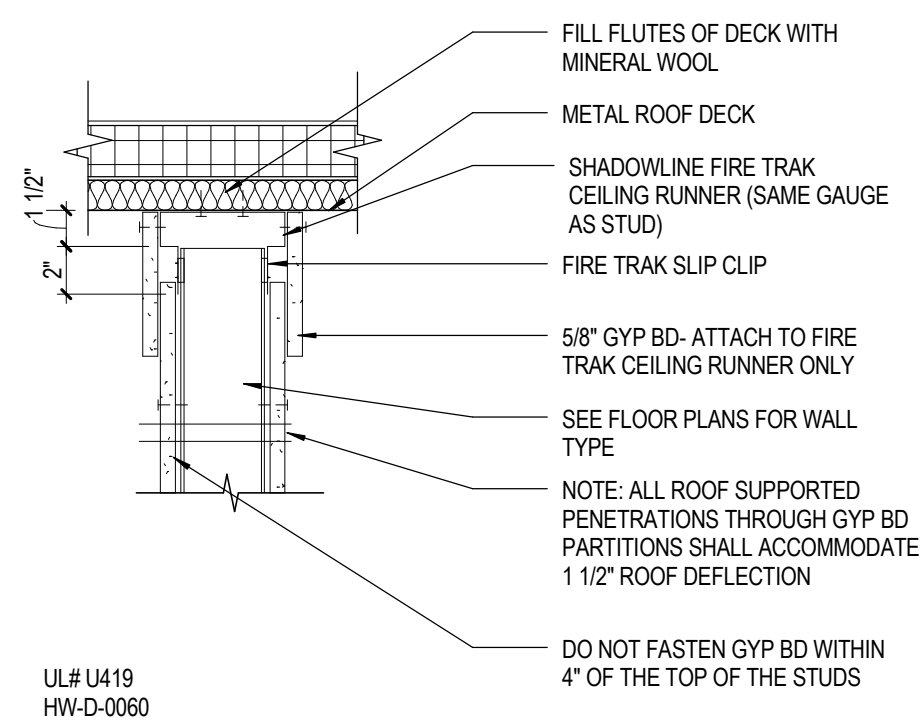

**31 FIRE RATED METAL STUD DEMISING WALL TO ROOF**  
SCALE: 1 1/2" = 1'-0"

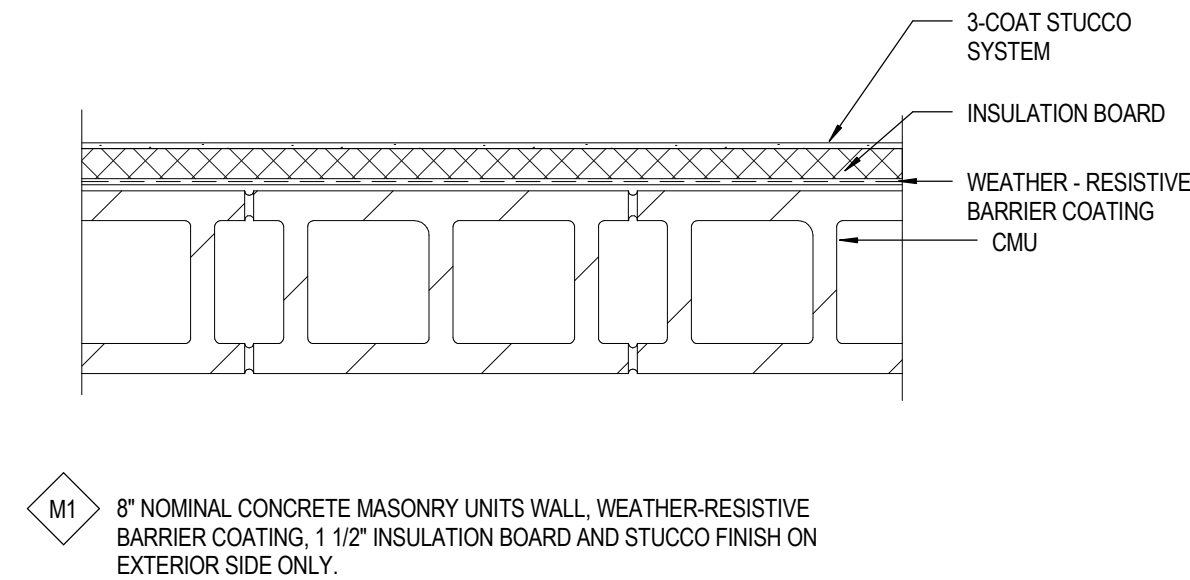

**32 TYPICAL SOUND WALL SILL JOINT**  
SCALE: 3" = 1'-0"

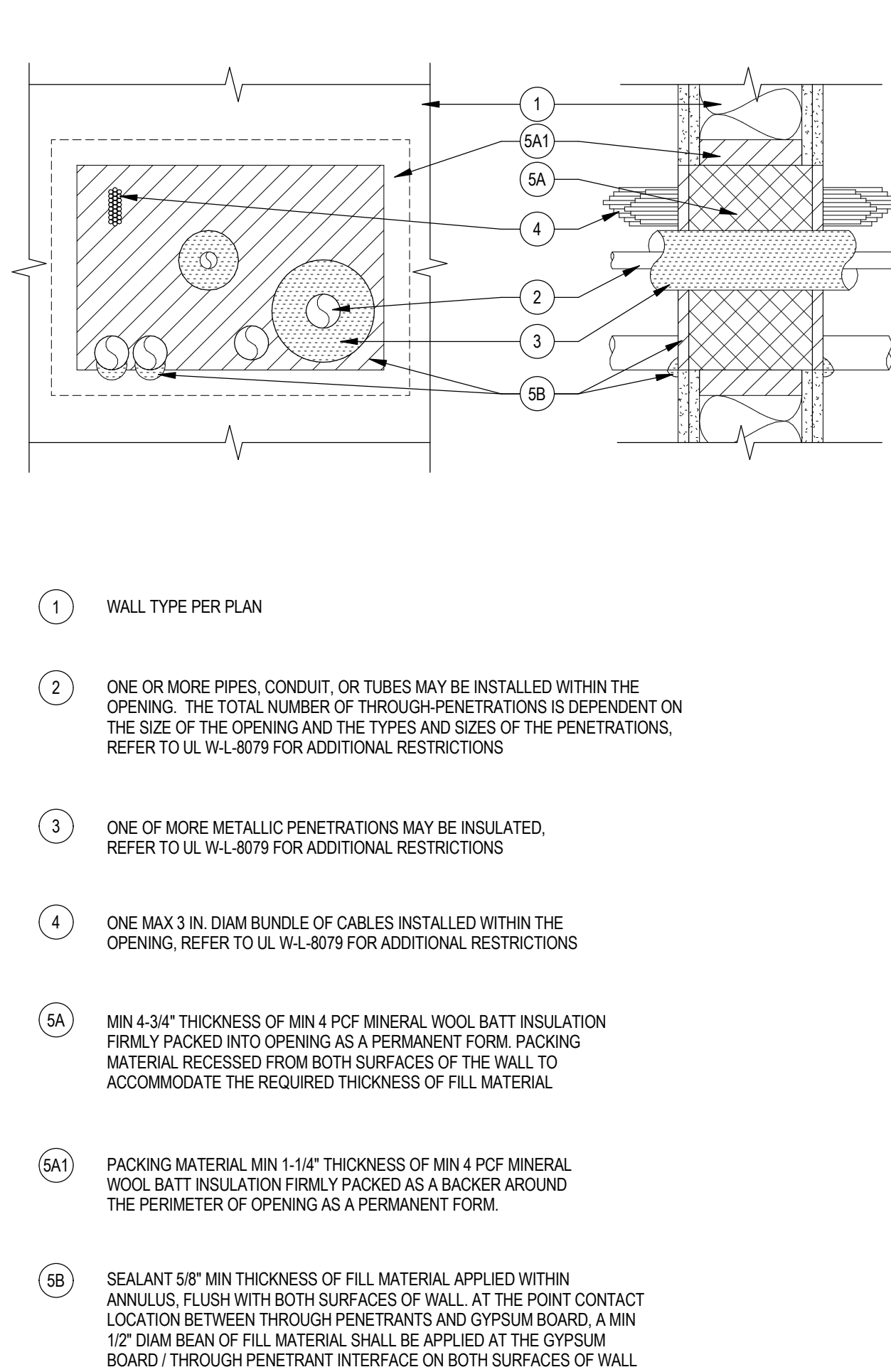
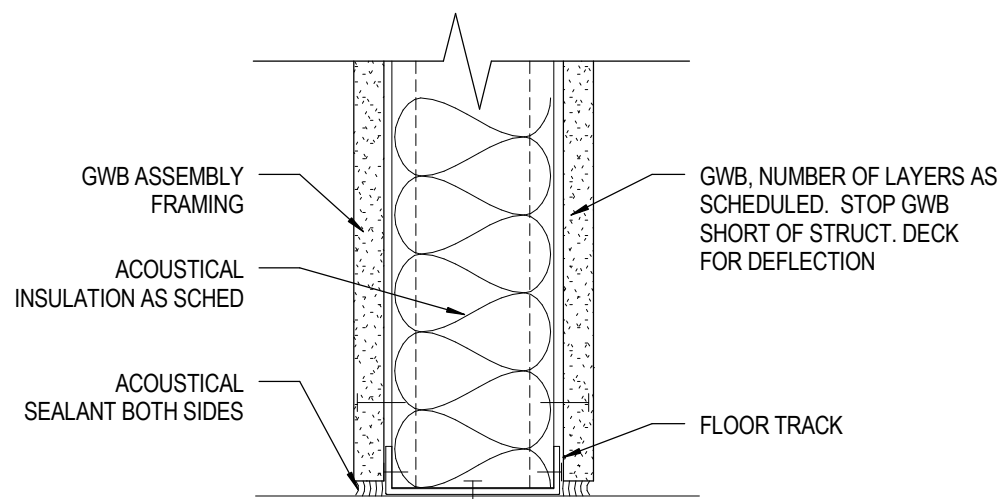

**23 MULTIPLE PENETRATION FIRESTOP**  
SCALE: 1 1/2" = 1'-0"

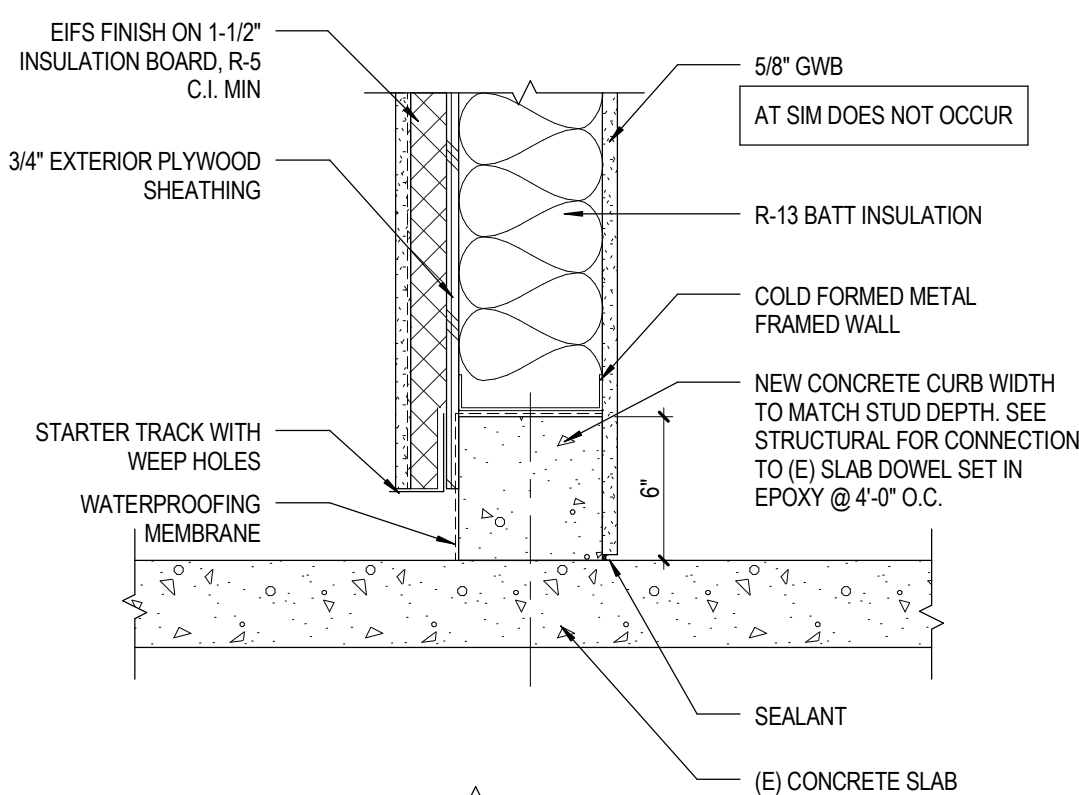

**33 BASE OF WALL DETAIL**  
SCALE: 1 1/2" = 1'-0"

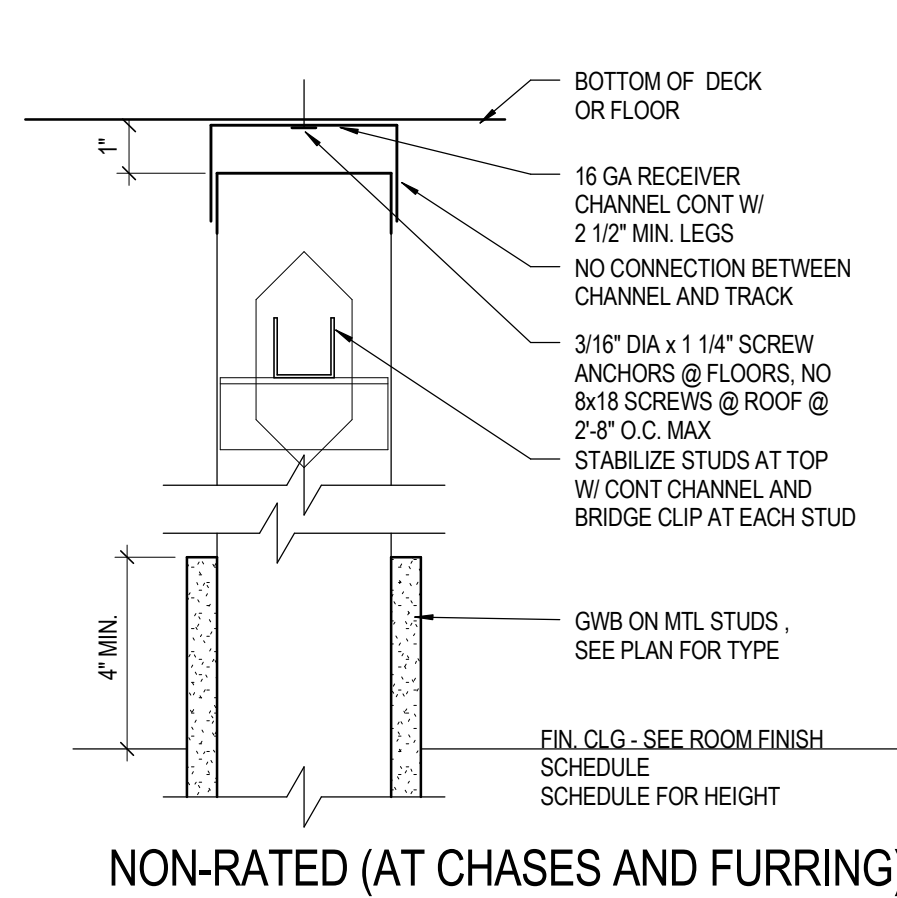

**15 STUD SLIP CONNECTION @ NON-RATED**  
SCALE: 1 1/2" = 1'-0"

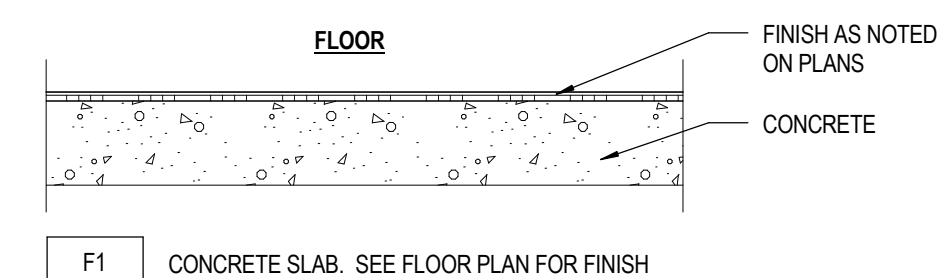
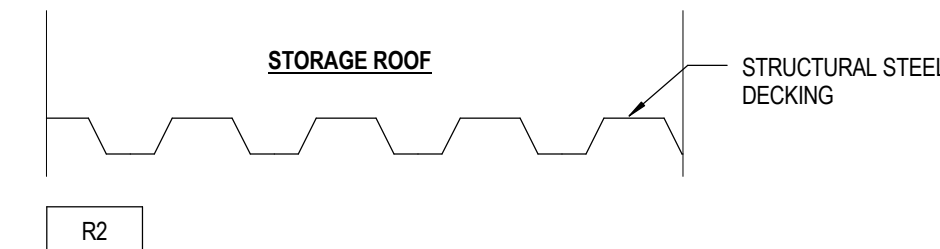
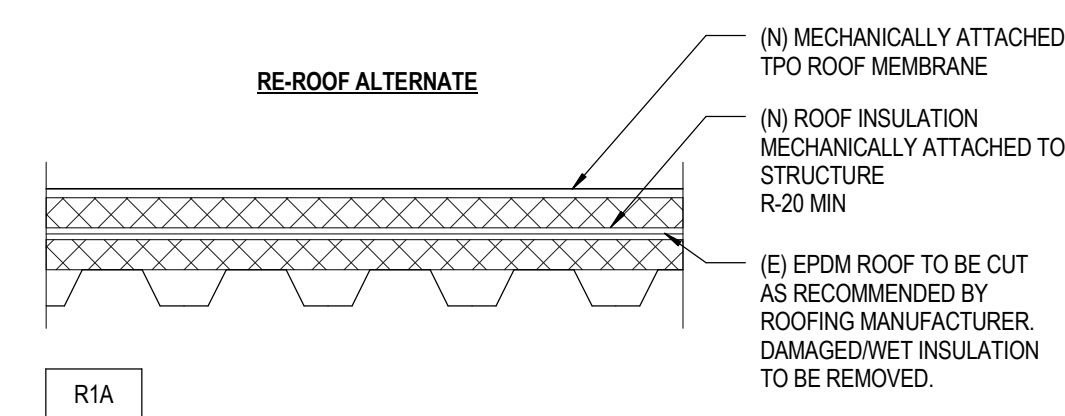
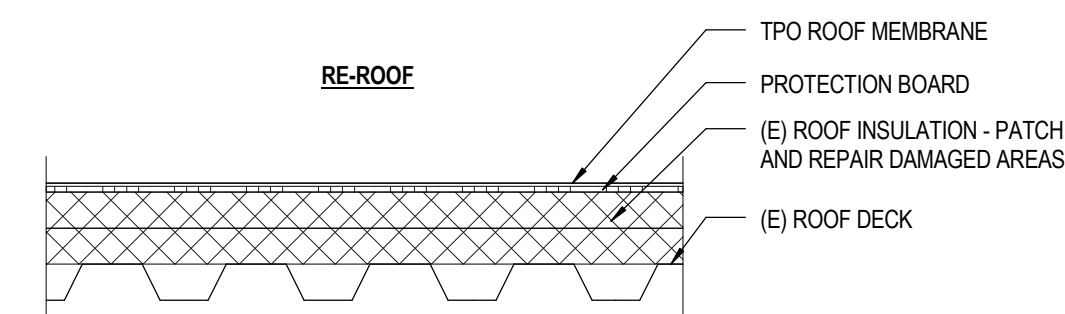

**34 FLOOR AND ROOF TYPES**  
SCALE: 1 1/2" = 1'-0"

## LEGEND NOTES

LEGEND NOTES ARE COMMON TO ALL SOME NOTES MAY NOT APPLY TO THIS SHEET

### WALL TYPE GENERAL NOTES

- INTERIOR PARTITIONS EXTEND TO STRUCTURE UNLESS SUSPENDED CEILINGS ON BOTH SIDES OF PARTITION
- INTERIOR PARTITIONS EXTEND 4" ABOVE CEILING WHEN SUSPENDED CEILINGS ON BOTH SIDES OF PARTITION
- REFER TO THE GENERAL NOTES ON SHEET 0.1 FOR ADDITIONAL REQUIREMENTS REGARDING GWB PARTITIONS
- CONSTRUCT FIRE RATED GWB PARTITIONS ACCORDING TO FIRE RATED ASSEMBLIES INDICATED BELOW WALL TYPE.
- SEE DETAIL 15/0.2 FOR GWB PARTITION SLIP CONNECTION BELOW FLOOR AND ROOF DECKS.
- MOISTURE RESISTANT GYPSUM BOARD TO BE USED AT ALL EXTERIOR WALL CONDITIONS AND AT RESTROOM/SHOWER ROOMS
- SEE STRUCTURAL DRAWINGS FOR STEEL STUD WALL FRAMING DETAILS.

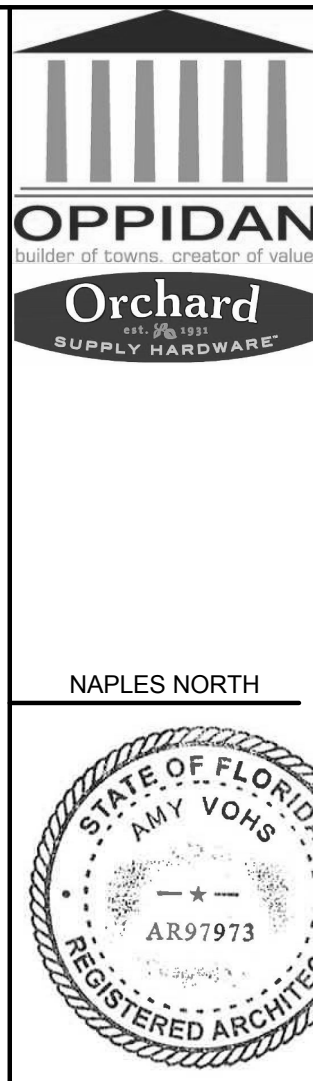

## WALL, FLOOR & ROOF TYPES

PERMIT RESUBMITTAL

1000 IMMOKALEE ROAD UNIT 35  
NAPLES, FL 34110

**0.2**

36-16117-00  
11/18/2016

REVISIONS  
1 11/20/17  
2 11/20/17  
PRINT CORRECTIONS  
OWNER REVISIONS

**DLR Group**  
Architecture Engineering Planning Interiors

© 2016, DLR Group Inc., a Florida corporation. ALL RIGHTS RESERVED



ALL DIMENSIONS SHOWN ARE WITHIN THE REACH REQUIREMENTS PER FBC.  
ACCESSIBILITY CODE SEE ACCESSIBLE REACH AND MANUEVING. DETAILS THIS SHEET.

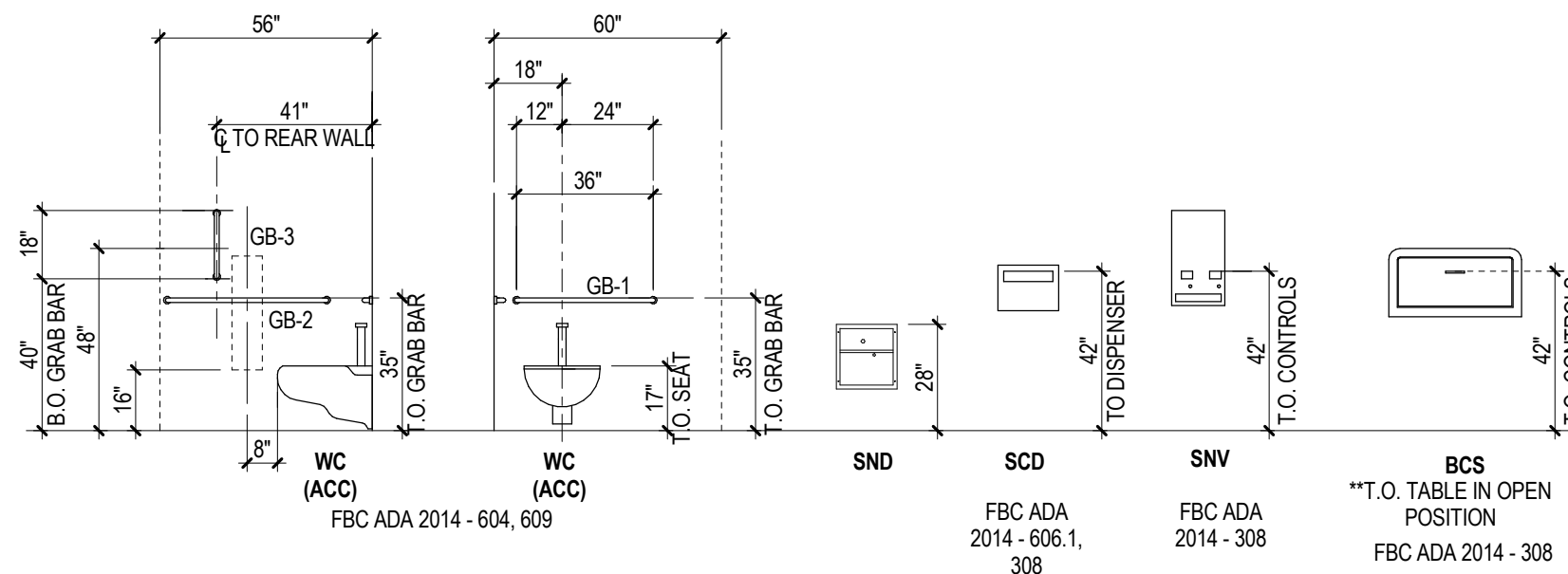
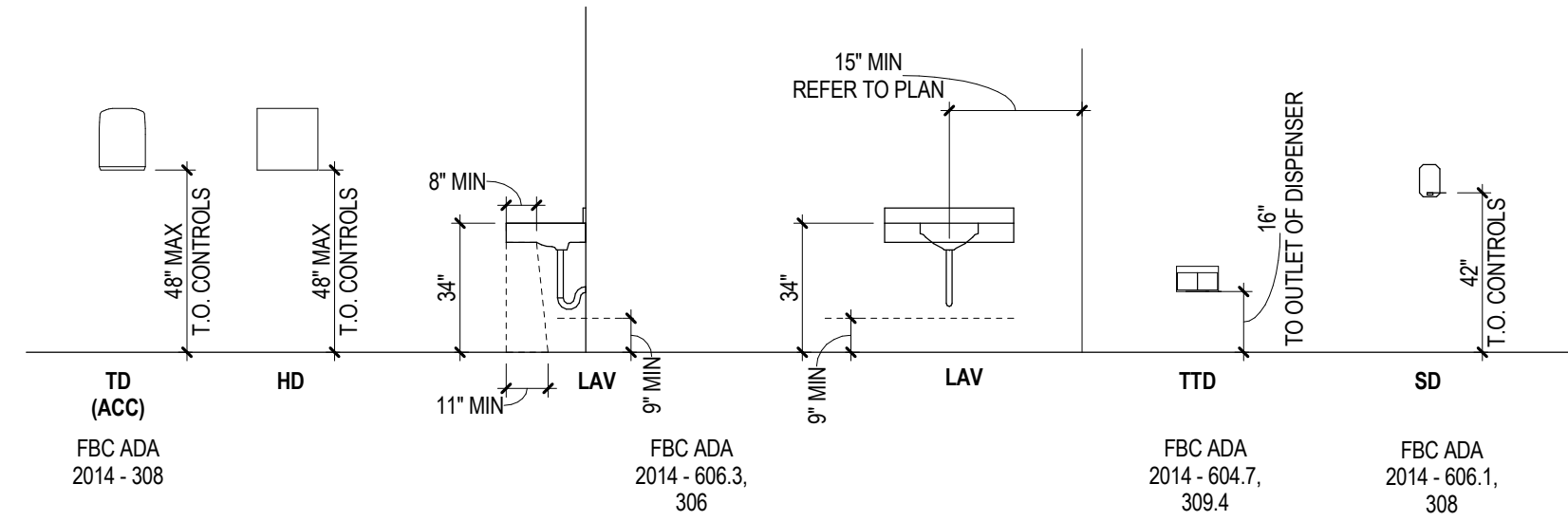
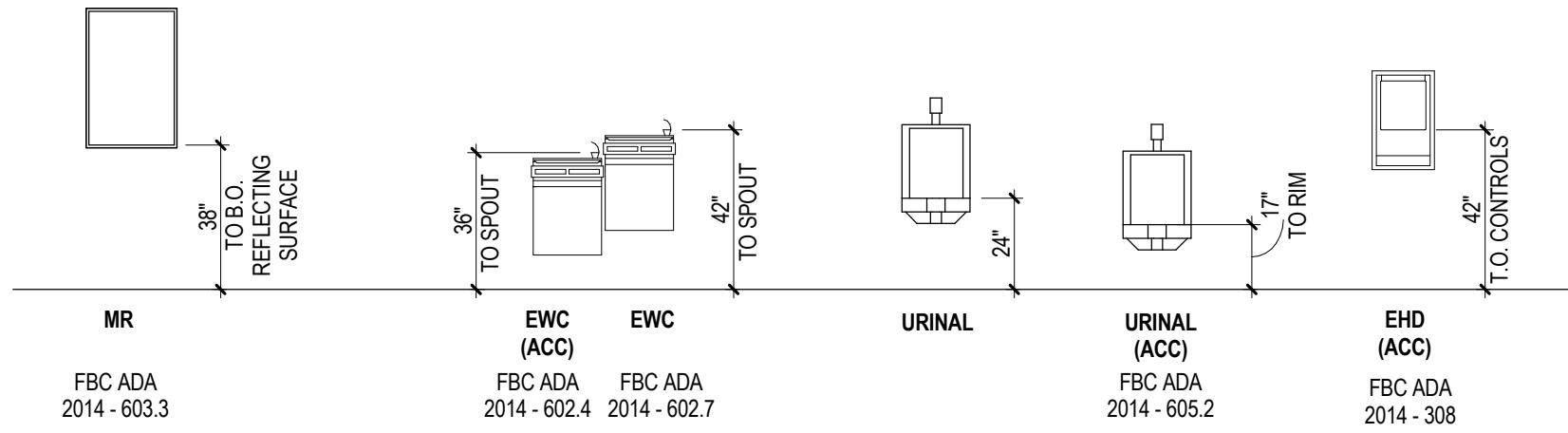

#### ACCESSORIES ABBREVIATIONS

ACC	ADA ACCESSIBLE HEIGHT	SCD	SEAT COVER DISPENSER
BCS	BABY CHANGING STATION	SD	LIQUID SOAP DISPENSER
GB-1	GRAB BAR (SIDE WALL)	SND	SANITARY NAPKIN DISPOSAL
GB-2	GRAB BAR (BACK WALL)	SNV	NAPKIN/TAMPON VENDOR
GB-3	GRAB BAR (VERTICAL)	TD	TOWEL DISPENSER
HD	ELECTRIC HAND DRYER	TD/WR	TOWEL AND WASTE RECEPTACLE
MR	MIRROR	TTD	TOILET PAPER DISPENSER
		WR	WASTE RECEPTACLE

#### 31 PLUMBING ELEMENTS & TOILET ACCESSORIES MOUNTING HEIGHTS

SCALE: 1/4" = 1'-0"

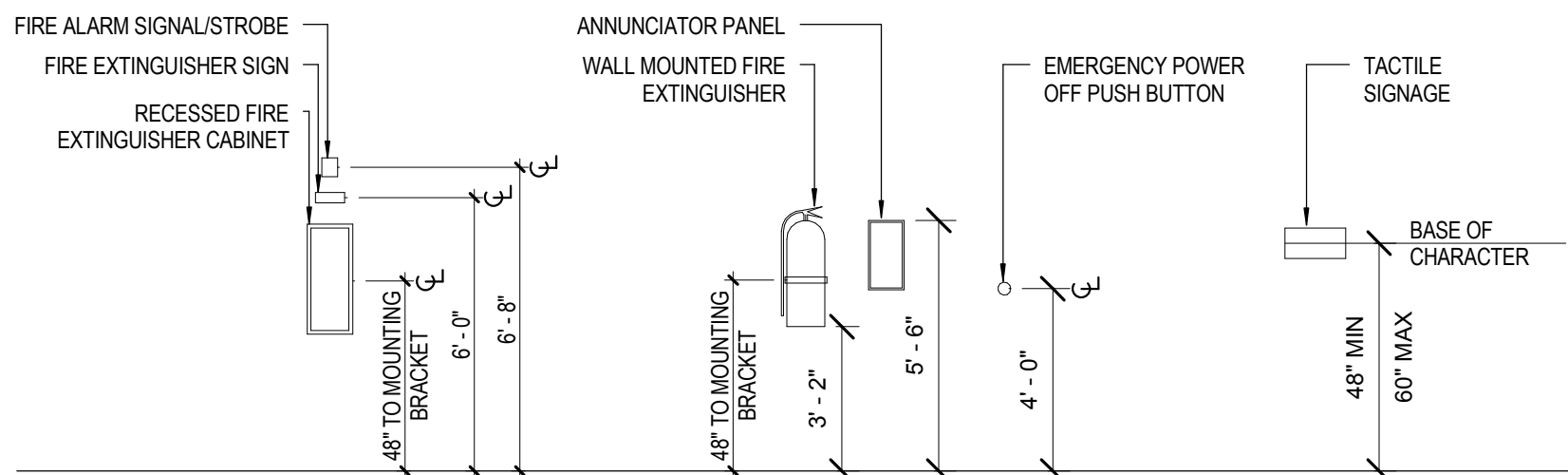

#### 41 TYPICAL MOUNTING HEIGHTS

SCALE: 1/4" = 1'-0"

FIG. 404.2.4.1

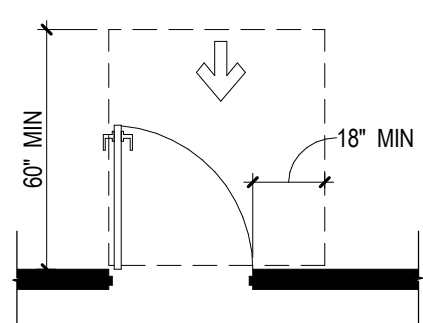

FRONT APPROACH, PULL SIDE

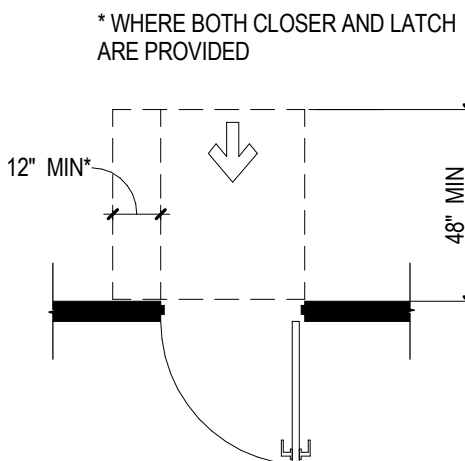

FRONT APPROACH, PUSH SIDE

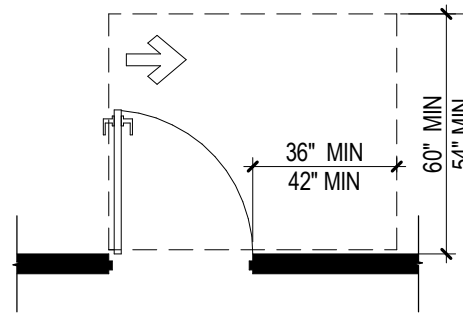

HINGE APPROACH, PULL SIDE

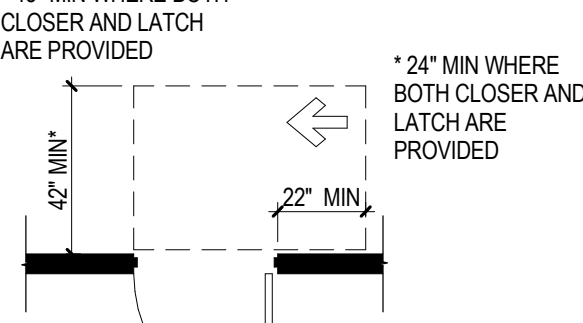

HINGE APPROACH, PUSH SIDE

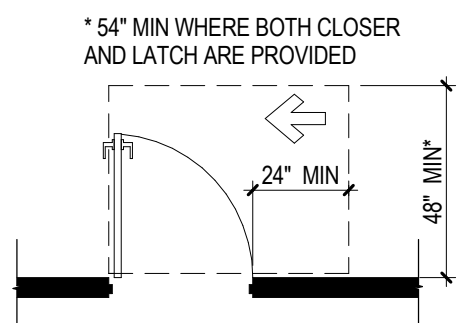

LATCH APPROACH, PULL SIDE

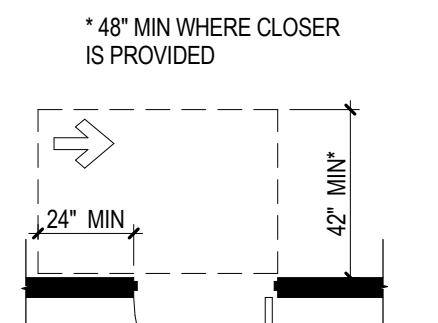

LATCH APPROACH, PUSH SIDE

#### 22 MANEUVERING CLEARANCES AT MANUAL SWINGING DOORS AND GATES

SCALE: 1/4" = 1'-0"

#### 303 CHANGES IN LEVEL

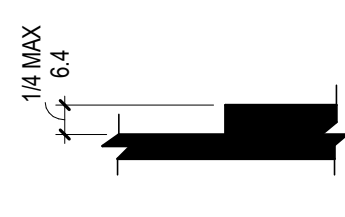

FIGURE 303.2 VERTICAL CHANGE IN LEVEL

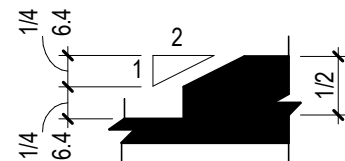
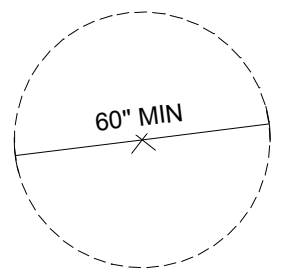

FIGURE 303.3 BEVELED CHANGE IN LEVEL

#### 304 TURNING SPACE

304. 4 DOOR SWING. DOORS SHALL BE PERMITTED TO SWING INTO TURNING SPACES.



304. 3.1 CIRCULAR SPACE

THE SPACE SHALL BE PERMITTED TO INCLUDE KNEE AND TOE CLEARANCE COMPLYING WITH 306.

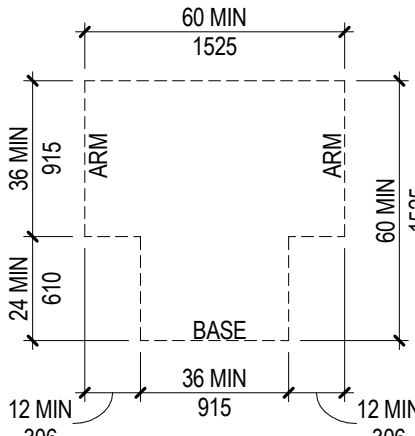

FIGURE 304.3.2 T-SHAPED TURNING SPACE

THE SPACE SHALL BE PERMITTED TO INCLUDE KNEE AND TOE CLEARANCE COMPLYING WITH 306 ONLY AT THE END OF EITHER THE BASE OR ONE ARM.

#### 305 CLEAR FLOOR OR GROUND SPACE

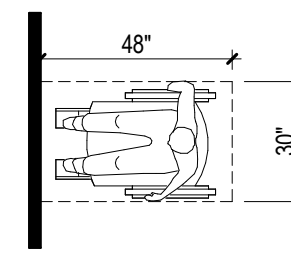

Fig. 305.5 a  
CLEAR FLOOR SPACE FORWARD APPROACH

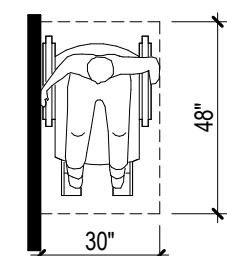

Fig. 305.5 b  
CLEAR FLOOR SPACE PARALLEL APPROACH

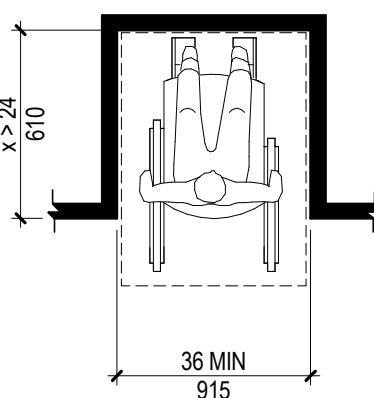

FIGURE 305.7.1 MANEUVERING CLEARANCE IN AN ALCOVE, FORWARD APPROACH

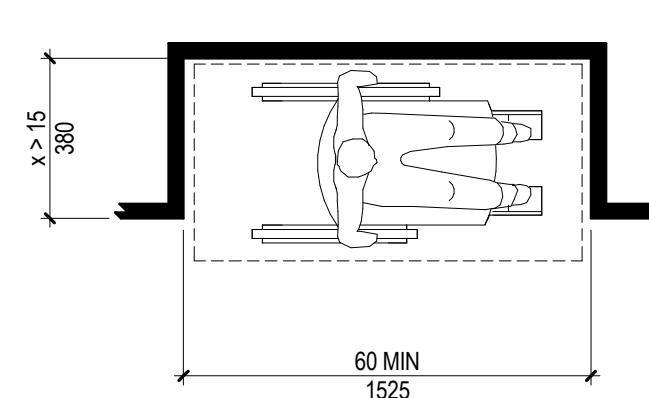
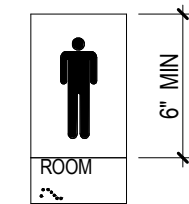

FIGURE 305.7.2 MANEUVERING CLEARANCE IN AN ALCOVE, PARALLEL APPROACH

#### 703 SIGNS - PICTOGRAMS



PICTOGRAMS

SEE SPECIFICATION 101423

PICTOGRAMS SHALL HAVE A FIELD HEIGHT OF 6" MINIMUM. CHARACTERS AND BRAILLE SHALL NOT BE LOCATED IN THE PICTOGRAM FIELD.

#### 306 KNEE AND TOE CLEARANCE

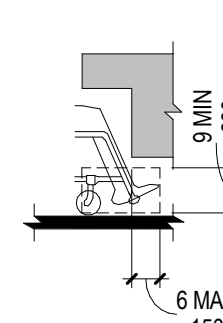

(A) ELEVATION

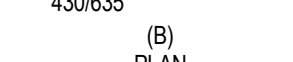

(B) PLAN

FIGURE 306.2 TOE CLEARANCE

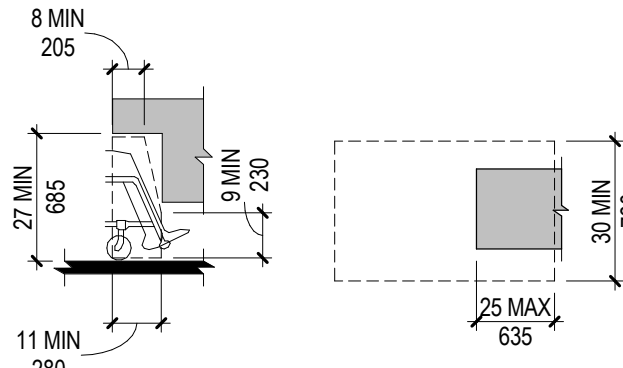

(A) ELEVATION

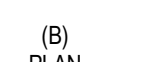

(B) PLAN

FIGURE 306.3 KNEE CLEARANCE

#### 307 PROTRUDING OBJECTS

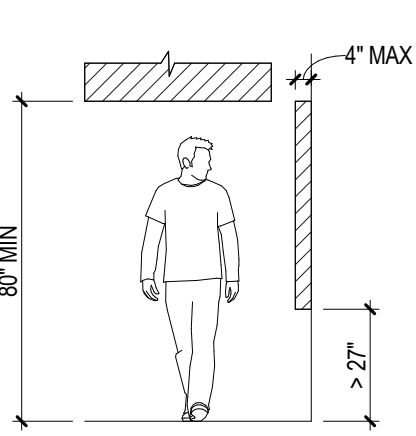

FIGURE 307.2 LIMITS OF PROTRUDING OBJECTS

EXCEPTIONS:

1. HANDRAILS MAY PROTRUDE 4 1/2" MAX.
2. DOOR CLOSERS AND DOOR STOPS SHALL BE PERMITTED TO BE 78" MIN ABOVE FLOOR.

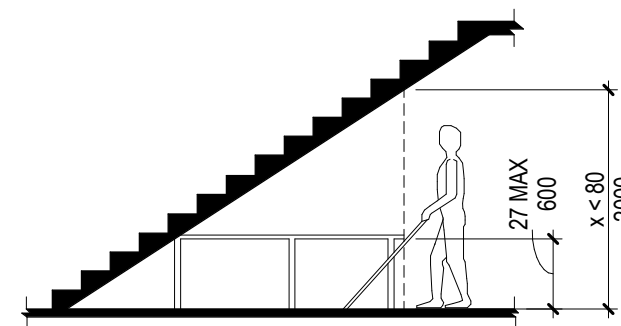

FIGURE 307.4 VERTICAL CLEARANCE

#### 308 REACH RANGES

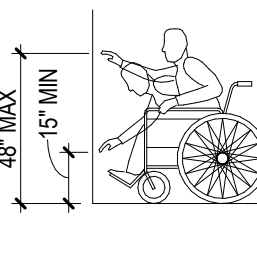

FIGURE 308.2.1 UNOBSTRUCTED FORWARD REACH

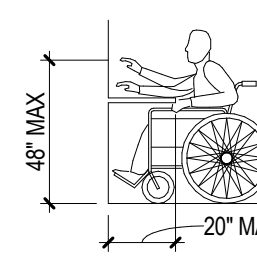

FIGURE 308.2.2 OBSTRUCTED HIGH FORWARD REACH

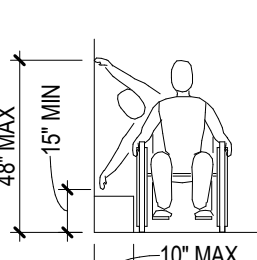
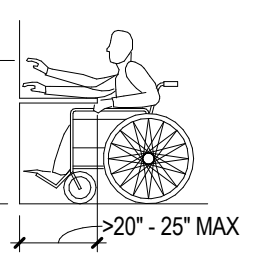

FIGURE 308.3.1 UNOBSTRUCTED SIDE REACH

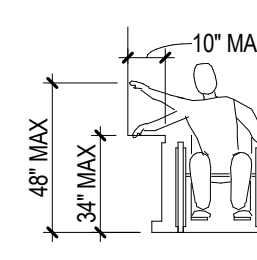
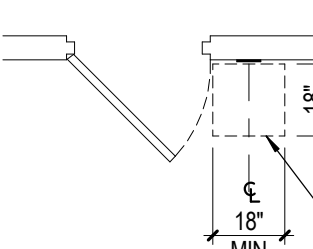

FIGURE 308.3.2 OBSTRUCTED HIGH SIDE REACH

MOUNTING HEIGHT TO MEET REACH REQUIREMENTS AS SHOWN ON SHEET 0.3 MAX 48" A.F.F.

#### 703 SIGNS - TACTILE SIGNS AT DOORS



CENTERED ON TACTILE CHARACTERS

TACTILE SIGNS AT DOOR INDICATED AS

SEE SPECIFICATION 101423 AND SHEET 0.4

WHERE A TACTILE SIGN IS PROVIDED AT A DOOR, THE SIGN SHALL BE LOCATED ALONGSIDE THE DOOR AT THE LATCH SIDE. WHERE A TACTILE SIGN IS PROVIDED AT DOUBLE DOORS WITH ONE ACTIVE LEAF, THE SIGN SHALL BE LOCATED ON THE INACTIVE LEAF. WHERE A TACTILE SIGN IS PROVIDED AT DOUBLE DOORS WITH TWO ACTIVE LEAFS, THE SIGN SHALL BE LOCATED TO THE RIGHT OF THE RIGHT HAND DOOR. WHERE THERE IS NO WALL SPACE AT THE LATCH SIDE OF A SINGLE DOOR OR AT THE RIGHT SIDE OF DOUBLE DOORS, SIGNS SHALL BE LOCATED ON THE NEAREST ADJACENT WALL. SIGNS CONTAINING TACTILE CHARACTERS SHALL BE LOCATED SO THAT A CLEAR FLOOR SPACE OF 18" MINIMUM BY 18" MINIMUM, CENTERED ON THE TACTILE CHARACTERS, IS PROVIDED BEYOND THE ARC OF ANY DOOR SWING BETWEEN THE CLOSED POSITION AND 45 DEGREE OPEN POSITION.

EXCEPTION: SIGNS WITH TACTILE CHARACTERS SHALL BE PERMITTED ON THE PUSH SIDE OF DOORS WITH CLOSERS AND WITHOUT HOLD-OPEN DEVICES.

VISUAL CHARACTERS SHALL BE 40" MINIMUM ABOVE THE FINISH FLOOR OR GROUND

#### 44 BUILDING BLOCKS

SCALE: 1/4" = 1'-0"

NAPLES NORTH

## OCCUPANCY CLASSIFICATION

6.1.10.1\* MERCANTILE OCCUPANCY. AN OCCUPANCY USED FOR THE DISPLAY AND SALE OF MERCHANDISE

36.1.2.2.1 CLASS A: ALL MERCANTILE OCCUPANCIES HAVING AN AGGREGATE GROSS AREA OF MORE THAN 30,000SF, OR OCCUPYING MORE THAN THREE STORIES FOR SALE PURPOSES.

## TYPE OF CONSTRUCTION

4.3 TYPE I (442 OR 332) AND TYPE II (222, 111, OR 000) CONSTRUCTION. [5000.7.2.3]

4.3.1 TYPE I AND TYPE II CONSTRUCTION. TYPE I (442 OR 332) AND TYPE II (222, 111, OR 000) CONSTRUCTION SHALL BE THOSE TYPES IN WHICH THE FIRE WALLS, STRUCTURAL ELEMENTS, WALLS, ARCHES, FLOORS, AND ROOFS ARE OF APPROVED NONCOMBUSTIBLE OR LIMITED-COMBUSTIBLE MATERIALS. [5000.7.2.3.1]

4.3.2 SPECIAL REQUIREMENTS — TYPE I AND TYPE II CONSTRUCTION. THE SPECIAL REQUIREMENTS IN 4.3.2.1 THROUGH 4.3.2.20 SHALL APPLY TO TYPE I AND TYPE II CONSTRUCTION. [5000.7.2.3.2]

4.3.2.9 ROOFS 20 FT (6100 MM) OR MORE ABOVE ANY FLOOR. IN OCCUPANCIES OTHER THAN MERCANTILE, INDUSTRIAL, OR STORAGE OCCUPANCIES WITH ORDINARY OR HIGH HAZARD CONTENTS, OR OTHER OCCUPANCIES WITH HIGH HAZARD CONTENTS EXCEEDING THE MAXIMUM ALLOWABLE QUANTITIES (MAQ) PER CONTROL AREA AS SET FORTH IN 34.1.3 OF NFPA 5000, THEIR FIRE-RESISTIVE PROTECTION OF THE ROOF-CEILING ASSEMBLY REQUIRED BY TABLE 4.1.1 SHALL NOT BE REQUIRED WHERE EVERY PART OF THE ROOF/CEILING ASSEMBLY IS 20 FT (6100 MM) OR MORE ABOVE ANY FLOOR IMMEDIATELY BELOW. [5000.7.2.3.2.9]

4.3.2.9 FIRE-RETARDANT-TREATED WOOD ROOF. [5000.7.2.3.2.9]

4.3.2.9.1 FIRE-RETARDANT-TREATED WOOD MEMBERS SHALL BE PERMITTED TO BE USED FOR UNPROTECTED MEMBERS SPECIFIED IN 4.3.2.8. [5000.7.2.3.2.9.1]

4.3.2.9.2 FIRE-RETARDANT-TREATED WOOD SHALL BE PERMITTED FOR ROOF CONSTRUCTION, INCLUDING GIRDERS AND TRUSSES, UNDER THE FOLLOWING CONDITIONS:

(1) IN TYPE I BUILDINGS

4.3.2.10 HEAVY TIMBER STRUCTURAL ELEMENTS. IN ALL OCCUPANCIES, HEAVY TIMBER STRUCTURAL MEMBERS SHALL BE PERMITTED TO BE USED FOR THE ROOF CONSTRUCTION WHERE A 1-HOUR FIRE RESISTANCE RATING OR LESS IS REQUIRED. [5000.7.2.3.2.10]

4.3.2.11 INTERIOR NONBEARING WALLS. [5000.7.2.3.2.11]

4.3.2.11.1 INTERIOR NONBEARING WALLS SHALL BE CONSTRUCTED OF NONCOMBUSTIBLE OR LIMITED-COMBUSTIBLE MATERIALS. [5000.7.2.3.2.11.1]

4.3.2.11.2 INTERIOR NONBEARING WALLS REQUIRED TO HAVE A FIRE RESISTANCE RATING OF 2 HOURS OR LESS SHALL BE PERMITTED TO BE FIRE-RETARDANT-TREATED WOOD ENCLOSED WITHIN NONCOMBUSTIBLE OR LIMITED-COMBUSTIBLE MATERIALS, PROVIDED THAT SUCH WALLS ARE NOT USED AS SHAFT ENCLOSURES. [5000.7.2.3.2.11.2]

4.3.2.12 EXTERIOR NONBEARING WALLS. NONBEARING EXTERIOR WALLS SHALL BE CONSTRUCTED OF NONCOMBUSTIBLE MATERIALS, LIMITED-COMBUSTIBLE MATERIALS, OR MATERIALS SPECIFIED IN 4.3.2.12.1 OR 4.3.2.12.2. [5000.7.2.3.2.12]

4.3.2.12.1 FIRE-RETARDANT-TREATED WOOD SHALL BE PERMITTED IN EXTERIOR NONBEARING WALLS WHEN SUCH WALLS ARE NOT REQUIRED TO HAVE FIRE RESISTANCE RATINGS. [5000.7.2.3.2.12.1]

## BUILDING REHABILITATION

4.6.7 BUILDING REHABILITATION

4.6.7.1 REHABILITATION WORK ON EXISTING BUILDINGS SHALL BE CLASSIFIED AS ONE OF THE FOLLOWING WORK CATEGORIES IN ACCORDANCE WITH 43.2.2.1:

43.2.2.1 CATEGORIES OF REHABILITATION WORK. THE NATURE AND EXTENT OF REHABILITATION WORK UNDERTAKEN IN AN EXISTING BUILDING:

43.2.2.1.7 ADDITION, AN INCREASE IN THE BUILDING AREA, AGGREGATE FLOOR AREA, BUILDING HEIGHT OR NUMBER OF STORIES OF A STRUCTURE

4.6.10 CONSTRUCTION, REPAIR, AND IMPROVEMENT OPERATIONS.

4.6.10.1\* BUILDINGS, OR PORTIONS OF BUILDINGS, SHALL BE PERMITTED TO BE OCCUPIED DURING CONSTRUCTION, REPAIR, ALTERATIONS, OR ADDITIONS ONLY WHERE REQUIRED MEANS OF EGRESS AND REQUIRED FIRE PROTECTION FEATURES ARE IN PLACE AND CONTINUOUSLY MAINTAINED FOR THE PORTION OCCUPIED OR WHERE ALTERNATIVE LIFE SAFETY MEASURES ACCEPTABLE TO THE AUTHORITY HAVING JURISDICTION ARE IN PLACE.

4.6.10.2\* IN BUILDINGS UNDER CONSTRUCTION, ADEQUATE ESCAPE FACILITIES SHALL BE MAINTAINED AT ALL TIMES FOR THE USE OF CONSTRUCTION WORKERS. ESCAPE FACILITIES SHALL CONSIST OF DOORS, WALKWAYS, STAIRS, RAMPS, FIRE ESCAPES, LADDERS, OR OTHER APPROVED MEANS OR DEVICES ARRANGED IN ACCORDANCE WITH THE GENERAL PRINCIPLES OF THE CODE INsofar AS THEY CAN REASONABLY BE APPLIED TO BUILDINGS UNDER CONSTRUCTION.

4.6.10.3 FLAMMABLE OR EXPLOSIVE SUBSTANCES OR EQUIPMENT FOR REPAIRS OR ALTERATIONS SHALL BE PERMITTED IN A BUILDING WHILE THE BUILDING IS OCCUPIED IF THE CONDITION OF USE AND SAFEGUARDS PROVIDED DO NOT CREATE ANY ADDITIONAL DANGER OR IMPEDMENT TO EGRESS BEYOND THE NORMALLY PERMISSIBLE CONDITIONS IN THE BUILDING.

4.6.11 CHANGE OF USE OR OCCUPANCY CLASSIFICATION. IN ANY BUILDING OR STRUCTURE, WHETHER OR NOT A PHYSICAL ALTERATION IS NEEDED, A CHANGE FROM ONE USE OR OCCUPANCY CLASSIFICATION TO ANOTHER SHALL COMPLY WITH 4.6.7.

## OCCUPANCY SEPARATION

6.1.14.1.3\* WHERE INCIDENTAL TO OTHER OCCUPANCY, AREAS USED AS FOLLOWS SHALL BE PERMITTED TO BE CONSIDERED PART OF THE PREDOMINANT OCCUPANCY AND SHALL BE SUBJECT TO THE PROVISIONS OF THE CODE THAT APPLY TO THE PREDOMINANT OCCUPANCY.

(1) MERCANTILE, BUSINESS, INDUSTRIAL, OR STORAGE USE

## HORIZONTAL SLIDING DOORS

7.2.1.14\* HORIZONTAL-SLIDING DOOR ASSEMBLIES. HORIZONTAL-SLIDING DOOR ASSEMBLIES SHALL BE PERMITTED IN MEANS OF EGRESS, PROVIDED THAT ALL OF THE FOLLOWING CRITERIA ARE MET:

(1) THE DOOR LEAF IS READILY OPERABLE FROM EITHER SIDE WITHOUT SPECIAL KNOWLEDGE OR EFFORT.

(2) THE FORCE THAT, WHEN APPLIED TO THE OPERATING DEVICE IN THE DIRECTION OF EGRESS, IS REQUIRED TO OPERATE THE DOOR LEAF IS NOT MORE THAN 15 LBF (67 N).

(3) THE FORCE REQUIRED TO OPERATE THE DOOR LEAF IN THE DIRECTION OF TRAVEL IS NOT MORE THAN 30 LBF (133 N) TO SET THE LEAF IN MOTION AND IS NOT MORE THAN 15 LBF (67 N) TO CLOSE THE LEAF OR OPEN IT TO THE MINIMUM REQUIRED WIDTH.

(4) THE DOOR LEAF IS OPERABLE USING A FORCE OF NOT MORE THAN 50 LBF (222 N) WHEN A FORCE OF 250 LBF (1100 N) IS APPLIED PERPENDICULARLY TO THE LEAF ADJACENT TO THE OPERATING DEVICE, UNLESS THE DOOR OPENING IS AN EXISTING HORIZONTAL-SLIDING EXIT ACCESS DOOR ASSEMBLY SERVING AN AREA WITH AN OCCUPANT LOAD OF FEWER THAN 50

## DOORS SERVING EXIT ENCLOSURES

7.2.2.5.5.6 DOORS SERVING EXIT ENCLOSURE. ALL DOORS SERVING THE EXIT ENCLOSURE THAT SWING OUT FROM THE ENCLOSURE IN THE DIRECTION OF EGRESS TRAVEL SHALL BE PROVIDED WITH A MARKING STRIPE ON THE TOP AND SIDES OF THE DOOR(S) FRAME(S). THE MARKING STRIPE SHALL ALSO MEET ALL OF THE FOLLOWING REQUIREMENTS:

(1) THE MARKING STRIPE SHALL HAVE A MINIMUM HORIZONTAL WIDTH OF 1 IN. (25 MM) AND A MAXIMUM WIDTH OF 2 IN. (51 MM).

(2) GAPS SHALL BE PERMITTED IN THE CONTINUITY OF DOOR FRAME MARKINGS WHERE A LINE IS FITTED INTO A CORNER OR BEND, BUT SHALL BE AS SMALL AS PRACTICABLE, AND IN NO CASE SHALL GAPS BE GREATER THAN 1 IN. (25 MM).

(3) WHERE THE DOOR MOLDING DOES NOT PROVIDE ENOUGH FLAT SURFACE ON WHICH TO LOCATE THE MARKING STRIPE, THE MARKING STRIPE SHALL BE LOCATED ON THE WALL SURROUNDING THE FRAME.

(4) THE DIMENSIONS AND PLACEMENT OF THE MARKING STRIPE SHALL BE UNIFORM AND CONSISTENT ON ALL DOORS IN THE EXIT ENCLOSURE.

7.2.2.5.5.7 DOOR HARDWARE MARKING. THE DOOR HARDWARE FOR THE DOORS SERVING THE EXIT ENCLOSURE THAT SWING OUT FROM THE ENCLOSURE IN THE DIRECTION OF EGRESS TRAVEL SHALL BE PROVIDED WITH A MARKING STRIPE. THE MARKING STRIPE SHALL ALSO MEET THE FOLLOWING REQUIREMENTS:

(1)\* THE DOOR HARDWARE NECESSARY TO RELEASE THE LATCH SHALL BE OUTLINED WITH AN APPROVED MARKING STRIPE HAVING A MINIMUM WIDTH OF 1 IN. (25 MM).

(2) WHERE PANIC HARDWARE IS INSTALLED, BOTH OF THE FOLLOWING CRITERIA SHALL BE MET:

(A) THE MARKING STRIPE SHALL HAVE A MINIMUM HORIZONTAL WIDTH OF 1 IN. (25 MM) AND BE APPLIED TO THE ENTIRE LENGTH OF THE ACTUATING BAR OR TOUCH PAD.

(B) THE PLACEMENT OF THE MARKING STRIPE SHALL NOT INTERFERE WITH VIEWING OF ANY INSTRUCTIONS ON THE ACTUATING BAR OR TOUCH PAD.

## OCCUPANCY LOAD

TABLE 7.3.1.2 OCCUPANT LOAD FACTOR	
B-BUSINESS:	100 SF/OCC
M-MERCANTILE USE:	30 SF/OCC STREET LEVEL 60 SF/OCC ON SECOND FLOOR
S-STORAGE:	300 SF/OCC

## EGRESS CAPACITY

TABLE 7.3.3.1 CAPACITY FACTORS		
ALL OTHERS:	STAIRS:	0.3 INCHES/ PERSON
	LEVEL COMPONENTS AND RAMPS:	0.2 INCHES/PERSON

## NUMBER OF MEANS OF EGRESS

7.4.1.2 THE NUMBER OF MEANS OF EGRESS FROM ANY STORY OR PORTION THEREOF, OTHER THAN FOR EXISTING BUILDINGS AS PERMITTED IN CHAPTERS 11 THROUGH 43, SHALL BE AS FOLLOWS:

(1) OCCUPANT LOAD MORE THAN 500 BUT NOT MORE THAN 1000 — NOT LESS THAN 3

(2) OCCUPANT LOAD MORE THAN 1000 — NOT LESS THAN 4

7.4.1.3 ACCESSIBLE MEANS OF EGRESS IN ACCORDANCE WITH 7.5.4 THAT DO NOT UTILIZE ELEVATORS SHALL BE PERMITTED TO SERVE AS MANY OR ALL OF THE REQUIRED MINIMUM NUMBER OF MEANS OF EGRESS.

7.5.4.1\* AREAS ACCESSIBLE TO PEOPLE WITH SEVERE MOBILITY IMPAIRMENT, OTHER THAN IN EXISTING BUILDINGS, SHALL HAVE NOT LESS THAN TWO ACCESSIBLE MEANS OF EGRESS, UNLESS OTHERWISE PROVIDED IN 7.5.4.1.1 - 7.5.4.1.4

7.4.1.4 THE OCCUPANT LOAD OF EACH STORY CONSIDERED INDIVIDUALLY SHALL BE REQUIRED TO BE USED IN COMPUTING THE NUMBER OF MEANS OF EGRESS AT EACH STORY, PROVIDED THAT THE REQUIRED NUMBER OF MEANS OF EGRESS IS NOT DECREASED IN THE DIRECTION OF EGRESS TRAVEL.

## NUMBER OF MEANS OF EGRESS

36.2.4 NUMBER OF MEANS OF EGRESS.

36.2.4.1 MEANS OF EGRESS SHALL COMPLY WITH ALL OF THE FOLLOWING, EXCEPT AS OTHERWISE PERMITTED BY 36.2.4.2 - 36.2.4.5:

(1) THE NUMBER OF MEANS OF EGRESS SHALL BE IN ACCORDANCE WITH SECTION 7.4.

(2) NOT LESS THAN TWO SEPARATE EXITS SHALL BE PROVIDED ON EVERY STORY.

(3) NOT LESS THAN TWO SEPARATE EXITS SHALL BE ACCESSIBLE FROM EVERY PART OF EVERY STORY.

## MEASURMENT OF TRAVEL DISTANCE TO EXITS

7.5.1.3.3 IN BUILDINGS PROTECTED THROUGHOUT BY AN APPROVED, SUPERVISED AUTOMATIC SPRINKLER SYSTEM IN ACCORDANCE WITH SECTION 9.7, THE MINIMUM SEPARATION DISTANCE BETWEEN TWO EXITS, EXIT ACCESSES, OR EXIT DISCHARGES, MEASURED IN ACCORDANCE WITH 7.5.1.3.2, SHALL BE NOT LESS THAN ONE-THIRD THE LENGTH OF THE MAXIMUM OVERALL DIAGONAL DIMENSION OF THE BUILDING OR AREA TO BE SERVED.

7.5.4 ACCESSIBLE MEANS OF EGRESS.

7.5.4.1\* AREAS ACCESSIBLE TO PEOPLE WITH SEVERE MOBILITY IMPAIRMENT, OTHER THAN IN EXISTING BUILDINGS, SHALL HAVE NOT LESS THAN TWO ACCESSIBLE MEANS OF EGRESS, UNLESS OTHERWISE PROVIDED IN 7.5.4.1.2 THROUGH 7.5.4.1.4

7.5.4.4 WHERE AN EXIT STAIR IS USED IN AN ACCESSIBLE MEANS OF EGRESS, IT SHALL COMPLY WITH 7.2.12 AND EITHER SHALL INCORPORATE AN AREA OF REFUGE WITHIN AN ENLARGED STORY-LEVEL LANDING OR SHALL BE ACCESSSED FROM AN AREA OF REFUGE.

CHAPTER 36 NEW MERCANTILE OCCUPANCIES

36.1.1.5 ADDITIONS TO EXISTING BUILDINGS SHALL COMPLY WITH 36.1.1.5.1, 36.1.1.5.2, AND 36.1.1.5.3.

36.1.2.2.1 MERCANTILE OCCUPANCIES SHALL BE SUBCLASSIFIED AS FOLLOWS:

(1) CLASS A. ALL MERCANTILE OCCUPANCIES HAVING AN AGGREGATE GROSS AREA OF MORE THAN 30,000 FT<sup>2</sup> (2800 M<sup>2</sup>) OR OCCUPYING MORE THAN THREE STORIES FOR SALES PURPOSES

36.1.2.2.2 THE AGGREGATE GROSS AREA SHALL BE THE TOTAL GROSS AREA OF ALL FLOORS USED FOR MERCANTILE PURPOSES.

36.1.2.2.2.2 WHERE A MERCANTILE OCCUPANCY IS DIVIDED INTO SECTIONS, REGARDLESS OF FIRE SEPARATION, THE AGGREGATE GROSS AREA SHALL INCLUDE THE AREA OF ALL SECTIONS USED FOR SALES PURPOSES.

36.1.2.2.2.3 AREAS OF FLOORS NOT USED FOR SALES PURPOSES, SUCH AS AN AREA USED ONLY FOR STORAGE AND NOT OPEN TO THE PUBLIC, SHALL NOT BE COUNTED FOR THE PURPOSES OF THE CLASSIFICATIONS IN 36.1.2.2.1(1), (2), AND (3), BUT MEANS OF EGRESS SHALL BE PROVIDED FOR SUCH NONSALES AREAS IN ACCORDANCE WITH THEIR OCCUPANCY, AS SPECIFIED BY OTHER CHAPTERS OF THIS CODE.

36.2.1.2 NO INSIDE OPEN STAIRWAY OR INSIDE OPEN RAMP SHALL BE PERMITTED TO SERVE AS A COMPONENT OF THE REQUIRED MEANS OF EGRESS SYSTEM FOR MORE THAN ONE FLOOR.

36.1.6 MINIMUM CONSTRUCTION REQUIREMENTS. (NO SPECIAL REQUIREMENTS.)

36.2.6.2 IN MERCANTILE OCCUPANCIES CLASSIFIED AS ORDINARY HAZARD IN BUILDINGS PROTECTED THROUGHOUT BY AN APPROVED, SUPERVISED AUTOMATIC SPRINKLER SYSTEM IN ACCORDANCE WITH 9.7.1.1(1), TRAVEL DISTANCES SHALL NOT EXCEED 250 FT (76 M).

## DEAD END CORRIDORS

36.2.5.2.1 IN BUILDINGS PROTECTED THROUGHOUT BY AN APPROVED, SUPERVISED AUTOMATIC SPRINKLER SYSTEM IN ACCORDANCE WITH 9.7.1.1(1), DEAD-END CORRIDORS SHALL NOT EXCEED 50 FT (15 M).

## COMMON PATH OF TRAVEL

36.2.5.3 COMMON PATHS OF TRAVEL SHALL BE LIMITED BY ANY OF THE FOLLOWING:

(1) COMMON PATHS OF TRAVEL SHALL NOT EXCEED 75 FT (23 M) IN MERCANTILE OCCUPANCIES CLASSIFIED AS LOW OR ORDINARY HAZARD.

(2) COMMON PATHS OF TRAVEL SHALL NOT EXCEED 100 FT (30 M) IN MERCANTILE OCCUPANCIES CLASSIFIED AS LOW OR ORDINARY HAZARD WHERE THE BUILDING IS PROTECTED THROUGHOUT BY AN APPROVED, SUPERVISED AUTOMATIC SPRINKLER SYSTEM IN ACCORDANCE WITH 9.7.1.1(1).

(3) COMMON PATHS OF TRAVEL SHALL NOT BE PERMITTED IN MERCANTILE OCCUPANCIES CLASSIFIED AS HIGH HAZARD.

## EXTINGUISHING REQUIREMENTS

36.3.5 EXTINGUISHMENT REQUIREMENTS.

36.3.5.1 MERCANTILE OCCUPANCIES SHALL BE PROTECTED BY AN APPROVED AUTOMATIC SPRINKLER SYSTEM IN ACCORDANCE WITH 9.7.1.1(1) IN ANY OF THE FOLLOWING SPECIFIED LOCATIONS:

(2) THROUGHOUT ALL MERCANTILE OCCUPANCIES EXCEEDING 12,000 FT<sup>2</sup> (1115 M<sup>2</sup>) IN GROSS AREA

36.3.5.2 AUTOMATIC SPRINKLER SYSTEMS IN CLASS A MERCANTILE OCCUPANCIES SHALL BE SUPERVISED IN ACCORDANCE WITH 9.7.2.

36.3.5.3 PORTABLE FIRE EXTINGUISHERS SHALL BE PROVIDED IN ALL MERCANTILE OCCUPANCIES IN ACCORDANCE WITH 9.7.4.1.

## CORRIDOR RATING

36.3.6 CORRIDORS.

36.3.6.1\* WHERE ACCESS TO EXITS IS PROVIDED BY CORRIDORS, SUCH CORRIDORS SHALL BE SEPARATED FROM USE AREAS BY FIRE BARRIERS IN ACCORDANCE WITH SECTION 8.3 HAVING A MINIMUM 1-HOUR FIRE RESISTANCE RATING, EXCEPT UNDER ANY OF THE FOLLOWING CONDITIONS:

(1) WHERE EXITS ARE AVAILABLE FROM AN OPEN FLOOR AREA

(2) WITHIN A SPACE OCCUPIED BY A SINGLE TENANT

(3) WITHIN BUILDINGS PROTECTED THROUGHOUT BY AN APPROVED, SUPERVISED AUTOMATIC SPRINKLER SYSTEM IN ACCORDANCE WITH 9.7.1.1(1)

## EXIT LOCATIONS

36.2.5.1 MEANS OF EGRESS SHALL BE ARRANGED IN ACCORDANCE TO SECTION 7.5

36.2.5.1.1 EXIT ACCESS IN CLASS A AND CLASS B MERCANTILE OCCUPANCIES THAT ARE PROTECTED THROUGHOUT BY AN APPROVED, SUPERVISED AUTOMATIC SPRINKLER SYSTEM IN ACCORDANCE WITH 9.7.1.1(1) AND EXIT ACCESS IN ALL CLASS C MERCANTILE OCCUPANCIES, SHALL BE PERMITTED TO PASS THROUGH STOREROOMS, PROVIDED THAT ALL OF THE FOLLOWING CONDITIONS ARE MET:

(1) NOT MORE THAN 50 PERCENT OF EXIT ACCESS SHALL BE PROVIDED THROUGH THE STOREROOM.

(2) THE STOREROOM SHALL NOT BE SUBJECT TO LOCKING.

(3) THE MAIN AISLE THROUGH THE STOREROOM SHALL BE NOT LESS THAN 44 IN. (1120 MM) WIDE.

(4) THE PATH OF TRAVEL THROUGH THE STOREROOM SHALL BE DEFINED, DIRECT, AND CONTINUOUSLY MAINTAINED IN AN UNOBSTRUCTED CONDITION.

36.2.6 TRAVEL DISTANCE TO EXITS. TRAVEL DISTANCE SHALL BE AS SPECIFIED IN 36.2.6.2 AND SHALL BE MEASURED IN ACCORDANCE WITH SECTION 7.6.

36.2.6.2 IN MERCANTILE OCCUPANCIES CLASSIFIED AS ORDINARY HAZARD IN BUILDINGS PROTECTED THROUGHOUT BY AN APPROVED, SUPERVISED AUTOMATIC SPRINKLER SYSTEM IN ACCORDANCE WITH 9.7.1.1(1), TRAVEL DISTANCE SHALL NOT EXCEED 250 FT (76 M).

## PROTECTION OF VERTICAL OPENINGS

36.3.1 PROTECTION OF VERTICAL OPENINGS. ANY VERTICAL OPENING SHALL BE PROTECTED IN ACCORDANCE WITH SECTION 8.6, EXCEPT UNDER ANY OF THE FOLLOWING CONDITIONS:

(1) IN CLASS A OR CLASS B MERCANTILE OCCUPANCIES PROTECTED THROUGHOUT BY AN APPROVED, SUPERVISED AUTOMATIC SPRINKLER SYSTEM IN ACCORDANCE WITH 9.7.1.1(1), UNPROTECTED VERTICAL OPENINGS SHALL BE PERMITTED AT ONE OF THE FOLLOWING LOCATIONS

(3) THE DRAFT STOP AND CLOSELY SPACED SPRINKLER REQUIREMENTS OF NFPA 13, STANDARD FOR THE INSTALLATION OF SPRINKLER SYSTEMS, SHALL NOT BE REQUIRED FOR UNENCLOSED VERTICAL OPENINGS PERMITTED IN 36.3.1(1) AND (2).

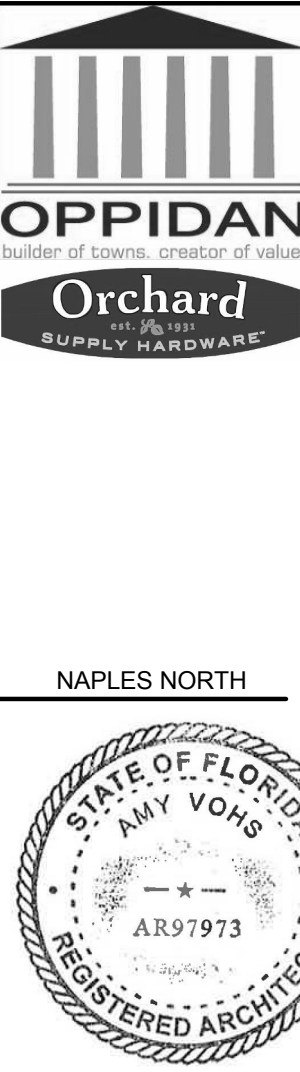
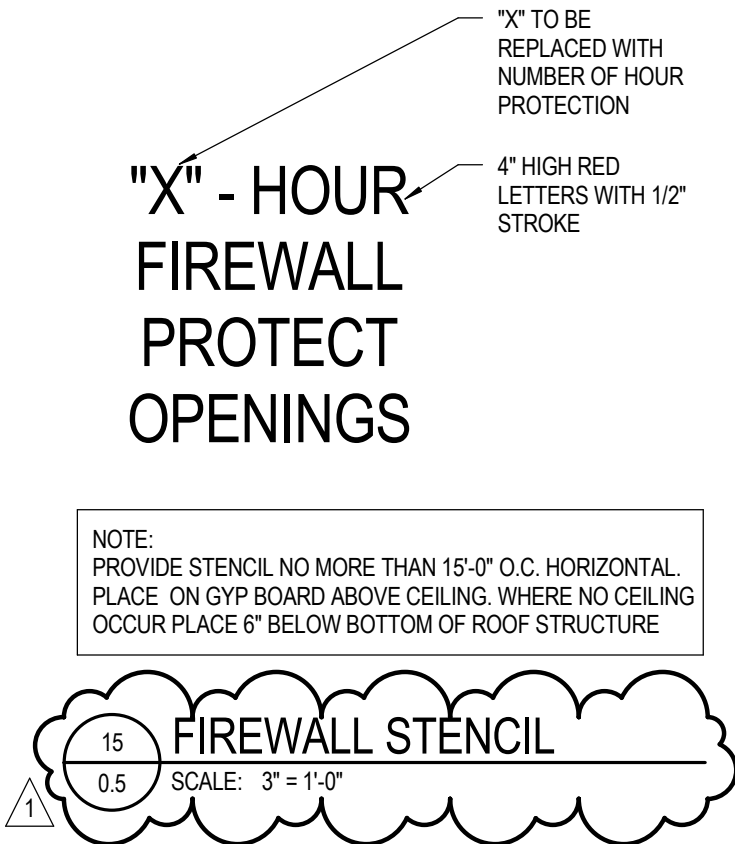

PERMIT RESUBMITTAL

FIRE CODE

0.5

36-16117-00  
11/18/2016  
REVISIONS  
1 1/10/2017

INTERSTATE NO. 4

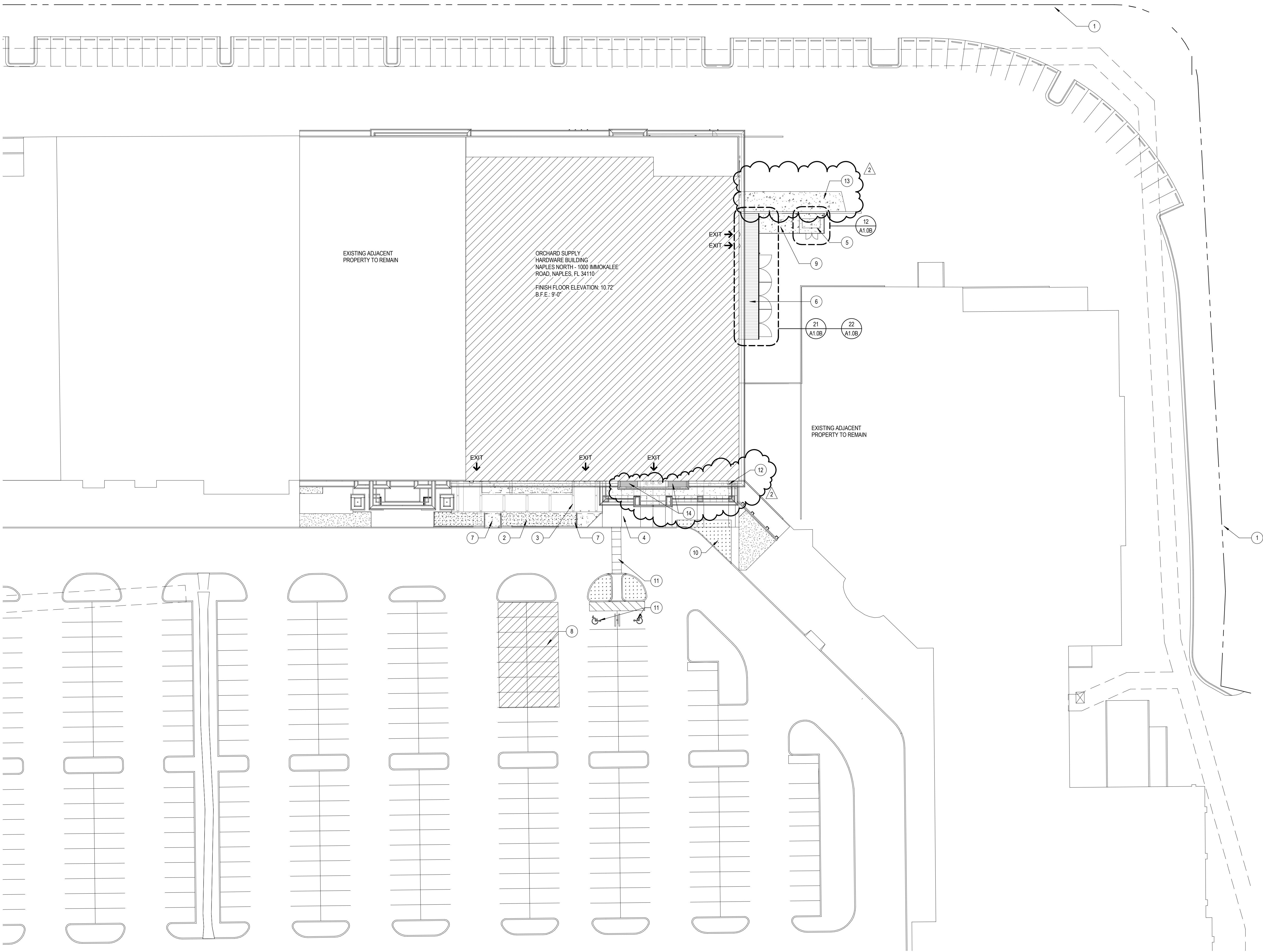



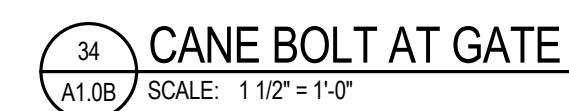
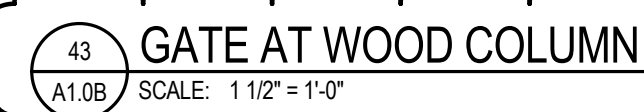



# FLOOR PLAN

41  
A1.1A  
SCALE: 1/8" = 1'-0"

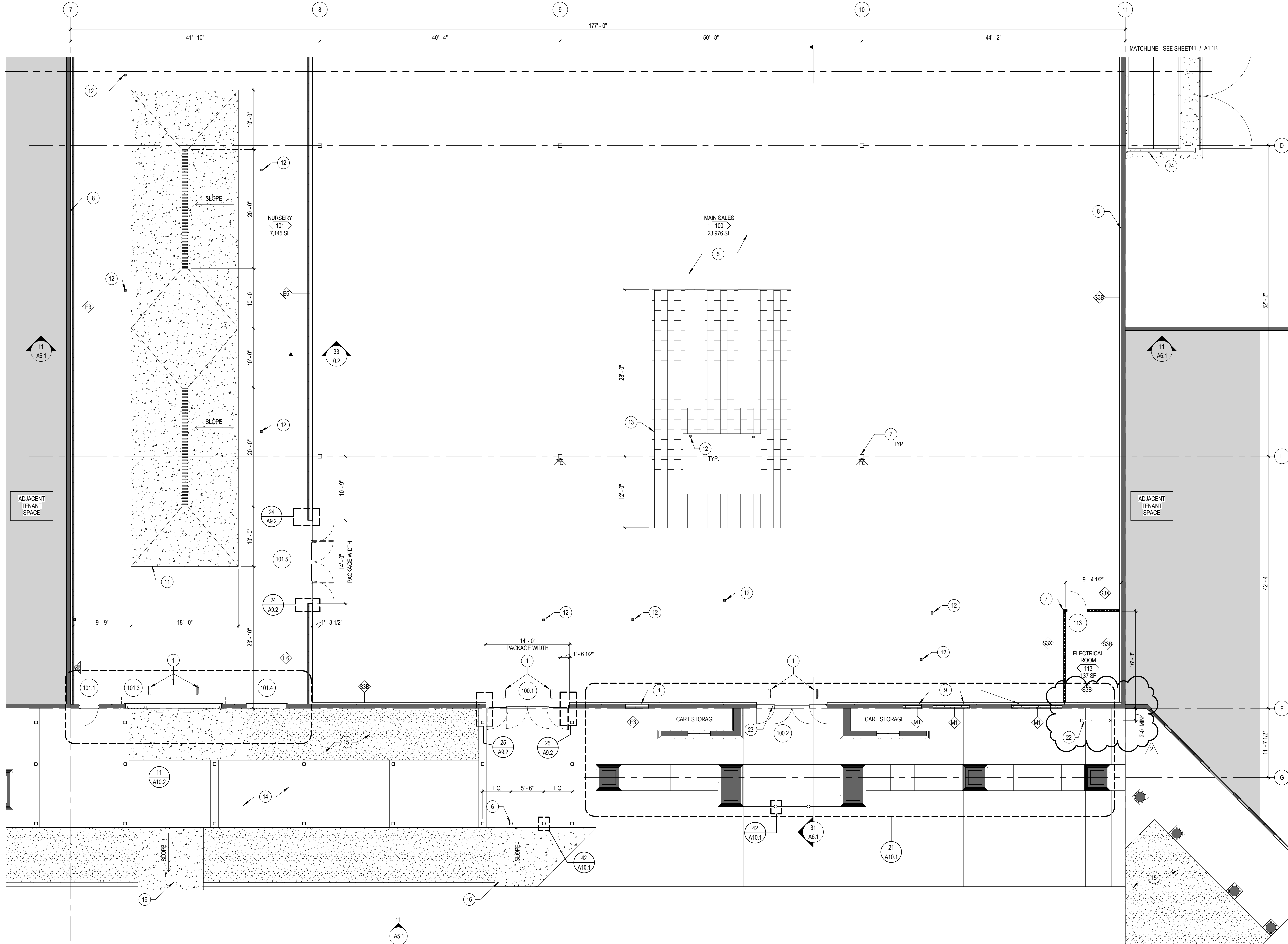

## LEGEND NOTES

LEGEND NOTES ARE COMMON TO ALL  
SOME NOTES MAY NOT APPLY TO THIS SHEET

### FLOOR PLAN GENERAL NOTES

- FLOOR PLAN GENERAL NOTES APPLY TO ALL FLOOR PLAN SHEETS.
- DIMENSIONS ARE ACTUAL AND ARE TO FACE OF STUDS, FACE OF CONCRETE WALLS, FACE OF CMU WALLS, FACE OF FRAMES OR CENTERLINE OF COLUMNS, UNLESS NOTED OTHERWISE.
- INTERIOR CMU WALLS SHALL BE 8 INCH NOMINAL THICKNESS, UNLESS NOTED OTHERWISE.
- MASONRY WALLS AND INTERIOR STUD WALLS SHALL EXTEND TO UNDERSIDE OF FLOOR OR ROOF DECK ABOVE UNLESS NOTED OTHERWISE. SEE REFLECTED CEILING PLAN NOTES.
- PROVISIONS SHALL BE MADE AT FULL HEIGHT NONBEARING WALLS FOR 1-INCH VERTICAL MOVEMENT OF BUILDING STRUCTURE WITHOUT TRANSFER OF COMPRESSIVE LOADS TO WALL. FILL IRREGULARITIES BETWEEN TOP OF WALL AND DECK ABOVE WITH FIRE SAVING INSULATION OR FIRE STOPPING MATERIALS AS REQUIRED TO MEET FIRE RATING OF RESPECTIVE WALLS.
- SEAL PENETRATIONS THROUGH FIRE-RESISTANCE-RATED CONSTRUCTIONS WITH THROUGH-PENETRATION FIRESTOP MATERIAL AS REQUIRED TO ACHIEVE RESPECTIVE FIRE-RESISTIVE RATING AND SMOKE STOPPAGE. SEE DETAILS ON SHEET XXX.
- SEE STRUCTURAL DRAWINGS FOR BRACING OF NONLOAD BEARING MASONRY WALLS.
- FURNISH AND INSTALL FIRE-RETARDANT-TREATED WOOD PARTITIONS FOR PROPER ANCHORAGE OF WALL ATTACHED ITEMS, I.E. TOILET ACCESSORIES, TOILET PARTITIONS, CASEWORK, MILLWORK, WALL-MOUNTED FIXTURES, MARKERBOARDS, TACKBOARDS, DOOR STOPS, AUDIO VISUAL BRACKETS, ETC.
- GYPSON BOARD AND PLASTER SURFACES SHALL BE ISOLATED WITH CONTROL JOINTS WHERE INDICATED ON DRAWINGS AND/OR AS DESCRIBED IN THE SPECIFICATIONS.
- MASONRY CONTROL JOINTS (CJ) AND CONTROL JOINTS ABOVE (CJA) SHALL BE LOCATED AS INDICATED ON FLOOR PLANS AND BUILDING ELEVATIONS, AND WHERE LARGE PLUMBING VENTS OR RISERS OCCUR IN SINGLE WYTHE MASONRY WALLS, AND WHERE MASONRY WALLS BEARING ON CONCRETE FLOOR SLABS ABUT MASONRY WALLS BEARING ON CONCRETE FOOTINGS OR AS INDICATED ON DRAWINGS.
- PROVIDE ANCHORAGE FOR STORE FIXTURES IN THE MAIN SALES AREA. STORE FIXTURES SHALL BE SUPPLIED AND INSTALLED BY OSH.
- USE MOISTURE-RESISTANT GYP BOARD AT RESTROOMS AND JANITOR'S CLOSET. CEMENT BOARD TO BE USED IN RESTROOMS TO 4'-8" AFF.
- PROVIDE ONE PORTABLE FIRE EXTINGUISHER WITH A RATING OF NOT LESS THAN 2-A OR 2-A 10BC WITHIN 75'-0" TRAVEL DISTANCE TO ALL PORTIONS OF THE BUILDING.
- PROVIDE FIRE-TREATED BACKING IN THE PERIMETER SALES FLOOR WALL FOR THE INSTALLATION OF RACKING/SHELVING SYSTEMS. BACKING SHALL BE 6" WIDE AND CENTERED AT 6'-6", 9'-6", AND 11'-6" AFF. VERIFY HEIGHTS WITH FIXTURE PLANS PRIOR TO INSTALLATION.
- FOR FLOOR AND WALL FINISHES SEE "OSH" SHEETS.
- WALLS IN THE SALES AREA WHICH ARE NOT COVERED WITH RACKING/SHELVING SHALL BE PROVIDED WITH 4" HIGH BLACK RUBBER TOPSET BASE.

### FLOOR PLAN KEYNOTES

NOT ALL ARE USED

- EAS PEDESTAL. SEE ELECTRICAL DRAWINGS FOR POWER. TIE INTO SECURITY SYSTEM AND COORDINATE WITH VENDOR. VERIFY EXACT LOCATION WITH OSH PRIOR TO INSTALLATION.
- FOR MATERIAL STOCK SALES INFORMATION SEE SHEET OSH1. FOR COMMODITY STOCK SALES INFORMATION SEE SPRINKLER DESIGN CRITERIA ON SHEET PFI.0. FOR RACKING INFORMATION SEE SHEET WPS-1 AND WPS-2.
- PROVIDE OSB UP TO 12'-0" AFF BEHIND ALL FIXTURES. PROVIDE 8" AFF WHERE NO FIXTURES ARE PRESENT.
- STUD WALL INFILL. FINISH TO MATCH ADJACENT WALL. SEE ELEVATION FOR COLOR AND FINISH.
- PROVIDE FURRING AND BLOCKING AT ALL PERIMETER WALLS. ALL GYP. IN SALES AREA TO HAVE LEVEL 4 FINISH.
- NEW BOLLARD.
- STEEL CORNER GUARDS COLUMN WRAPS ON ALL COLUMNS UP TO 6'-0". ONLY IN SALES FLOOR.
- EXISTING FIRE RATED DEMISING WALL TO REMAIN.
- CMU WALL INFILL. FINISH TO MATCH ADJACENT WALL. SEE ELEVATION FOR COLOR AND FINISH.
- NEW BALER. COORDINATE POWER REQUIREMENTS WITH ELECTRICAL DRAWINGS.
- SLAB INFILL. SLOPE FLOOR TO TRENCH DRAIN. SEE PLUMBING DRAWINGS FOR SIZE.
- 4X6 / 4X4 CEDAR POST. SEE OSH SHEETS FOR MORE INFORMATION.
- CENTIVA VINYL FLOOR. SEE OSH FOR MORE INFORMATION.
- (E) CONCRETE SIDEWALK TO REMAIN.
- (E) LANDSCAPE TO REMAIN.
- NEW FLUSH CURB SEE CIVIL DRAWINGS FOR MORE INFORMATION.
- (E) ELECTRICAL SERVICE TO REMAIN.
- FLOOR GRAPHIC PAINTED SAFETY YELLOW.
- VERIFY CONDITION OF EXISTING DOCK EQUIPMENT AND REPLACE IF NOT IN GOOD WORKING CONDITION.
- (E) COMPACTOR DOOR TO REMAIN.
- NEW CANOPY COLUMN. SEE STRUCTURAL DRAWINGS FOR MORE INFORMATION.
- NEW BIKE RACKS.
- (E) STOREFRONT TO REMAIN.
- CHAIN LINK ENCLOSURE WITH BLACK VINYL SLATS. SEE ENLARGED PLANS.
- (E) CONCRETE PAD FOR C200 COMPACTOR.

### WALL LEGEND

- |  |                            |
|--|----------------------------|
|  | NEW BUILDING ELEMENT       |
|  | BUILDING ELEMENT TO REMAIN |
|  | 1-HR FIRE RATED WALL       |
|  | FIRE EXTINGUISHER          |

### KEY PLAN

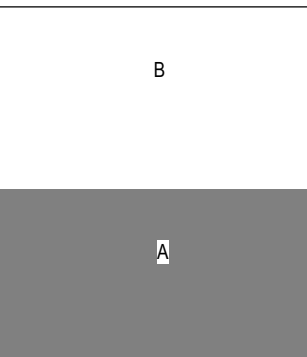

NAPLES NORTH

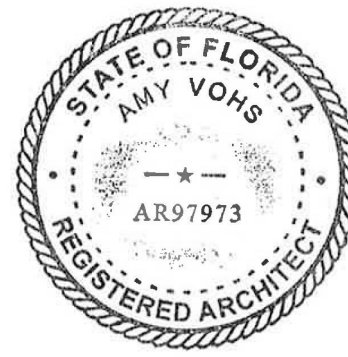

PERMIT RESUBMITTAL

FLOOR PLAN - AREA A

A1.1A

36-16117-00  
11/18/2016

REVISIONS  
2 1/10/2017

OWNER REVISIONS

1000 IMMOKALEE ROAD UNIT 35  
NAPLES, FL 34110



© 2016, DLR Group Inc., a Florida corporation. ALL RIGHTS RESERVED

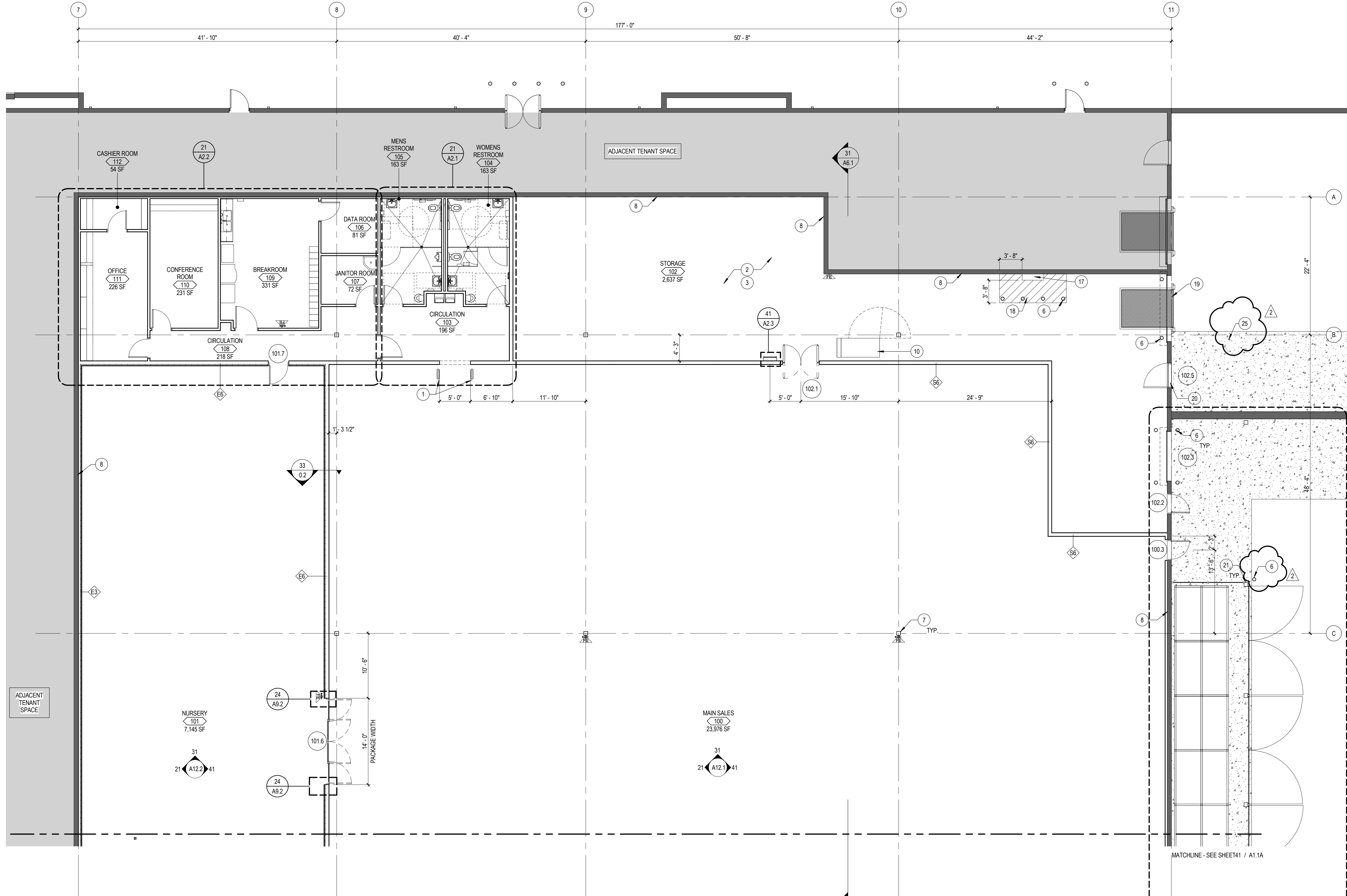

## LEGEND NOTES

LEGEND NOTES ARE COMMON TO ALL  
SOME NOTES MAY NOT APPLY TO THIS SHEET

### FLOOR PLAN GENERAL NOTES

- FLOOR PLAN GENERAL NOTES APPLY TO ALL FLOOR PLAN SHEETS.
- DIMENSIONS ARE ACTUAL AND ARE TO FACE OF STUDS, FACE OF CONCRETE WALLS, FACE OF CMU WALLS, FACE OF FRAMES OR CENTERLINE OF COLUMNS, UNLESS NOTED OTHERWISE.
- INTERIOR CMU WALLS SHALL BE 8 INCH NOMINAL THICKNESS, UNLESS NOTED OTHERWISE.
- MASONRY WALLS AND INTERIOR STUD WALLS SHALL EXTEND TO UNDERSIDE OF FLOOR OR ROOF DECK ABOVE UNLESS NOTED OTHERWISE. SEE REFLECTED CEILING PLAN NOTES.
- PROVISIONS SHALL BE MADE AT FULL HEIGHT NONBEARING WALLS FOR 1-INCH VERTICAL MOVEMENT OF BUILDING STRUCTURE WITHOUT TRANSFER OF COMPRESSIVE LOADS TO WALL. FILL IRREGULARITIES BETWEEN TOP OF WALL AND DECK ABOVE WITH FIRE SAVING INSULATION OR FIRE STOPPING MATERIALS AS REQUIRED TO MEET FIRE RATING OF RESPECTIVE WALLS.
- SEAL PENETRATIONS THROUGH FIRE-RESISTANCE-RATED CONSTRUCTIONS WITH THROUGH-PENETRATION FIRESTOP MATERIAL AS REQUIRED TO ACHIEVE RESPECTIVE FIRE-RESISTIVE RATING AND SMOKE STOPPAGE. SEE DETAILS ON SHEET XXX.
- SEE STRUCTURAL DRAWINGS FOR BRACING OF NONLOAD BEARING MASONRY WALLS.
- FURNISH AND INSTALL FIRE-RETARDANT-TREATED WOOD BLOCKING OR METAL BACKING PLATE IN STEEL STUD PARTITIONS FOR PROPER ANCHORAGE OF WALL ATTACHED ITEMS, I.E. TOILET ACCESSORIES, TOILET PARTITIONS, CASEWORK, MILLWORK, WALL-MOUNTED FIXTURES, MARKERBOARDS, TACKBOARDS, DOOR STOPS, AUDIO VISUAL BRACKETS, ETC.
- GYPSUM BOARD AND PLASTER SURFACES SHALL BE ISOLATED WITH CONTROL JOINTS WERE INDICATED ON DRAWINGS AND/OR AS DESCRIBED IN THE SPECIFICATIONS.
- MASONRY CONTROL JOINTS (CJ) AND CONTROL JOINTS ABOVE (CA) SHALL BE LOCATED AS INDICATED ON FLOOR PLANS AND BUILDING ELEVATIONS, AND WHERE LARGE PLUMBING VENTS OR RISERS OCCUR IN SINGLE WYTHE MASONRY WALLS, AND WHERE MASONRY WALLS BEARING ON CONCRETE FLOOR SLABS ABUT MASONRY WALLS BEARING ON CONCRETE FOOTINGS OR AS INDICATED ON DRAWINGS.
- PROVIDE ANCHORAGE FOR STORE FIXTURES IN THE MAIN SALES AREA. STORE FIXTURES SHALL BE SUPPLIED AND INSTALLED BY OSH.
- USE MOISTURE-RESISTANT GYP BOARD AT RESTROOMS AND JANITOR'S CLOSET. CEMENT BOARD TO BE USED IN RESTROOMS TO 4'-8" AFF.
- PROVIDE ONE PORTABLE FIRE EXTINGUISHER WITH A RATING OF NOT LESS THAN 2-A OR 2-A 10BC WITHIN 75'-0" TRAVEL DISTANCE TO ALL PORTIONS OF THE BUILDING.
- PROVIDE FIRE-TREATED BACKING IN THE PERIMETER SALES FLOOR WALL FOR THE INSTALLATION OF RACKING/SHELVING SYSTEMS. BACKING SHALL BE 6" WIDE AND CENTERED AT 6'-6", 9'-6", AND 11'-6" AFF. VERIFY HEIGHTS WITH FIXTURE PLANS PRIOR TO INSTALLATION.
- FOR FLOOR AND WALL FINISHES SEE "OSH" SHEETS.
- WALLS IN THE SALES AREA WHICH ARE NOT COVERED WITH RACKING/SHELVING SHALL BE PROVIDED WITH 4" HIGH BLACK RUBBER FOOT BASE.



### FLOOR PLAN KEYNOTES

NOT ALL ARE USED

(NO)

- EAS PEDESTAL. SEE ELECTRICAL DRAWINGS FOR POWER. TIE INTO SECURITY SYSTEM AND COORDINATE WITH VENDOR. VERIFY EXACT LOCATION WITH OSH PRIOR TO INSTALLATION.
- FOR MATERIAL, STOCK SALES INFORMATION SEE SHEET OSH1. FOR COMMODITY STOCK SALES INFORMATION SEE SPRINKLER DESIGN CRITERIA ON SHEET FP1.0. FOR RACKING INFORMATION SEE SHEET HPS-1 AND HPS-2.
- PROVIDE OSB UP TO 12' - 0" AFF BEHIND ALL FIXTURES. PROVIDE 8" AFF WHERE NO FIXTURES ARE PRESENT.
- STUD WALL INFILL. FINISH TO MATCH ADJACENT WALL. SEE ELEVATION FOR COLOR AND FINISH.
- PROVIDE FURRING AND BLOCKING AT ALL PERIMETER WALLS. ALL GYP. IN SALES AREA TO HAVE LEVEL 4 FINISH.
- NEW BOLLARD.
- STEIN STEEL CORNER GUARDS COLUMN WRAPS ON ALL COLUMNS UP TO 6'-0". ONLY IN SALES FLOOR.
- EXISTING FIRE RATED DEMISING WALL TO REMAIN.
- CMU WALL INFILL. FINISH TO MATCH ADJACENT WALL. SEE ELEVATION FOR COLOR AND FINISH.
- NEW BALER. COORDINATE POWER REQUIREMENTS WITH ELECTRICAL DRAWINGS.
- SLAB INFILL. SLOPE FLOOR TO TRENCH DRAIN. SEE PLUMBING DRAWINGS FOR SIZE.
- 4X6 / 4X4 CEDAR POST, SEE OSH SHEETS FOR MORE INFORMATION.
- CENTIVA VINYL FLOOR. SEE OSH FOR MORE INFORMATION.
- (E) CONCRETE SIDEWALK TO REMAIN.
- (E) LANDSCAPE TO REMAIN.
- NEW FLUSH CURB SEE CIVIL DRAWINGS FOR MORE INFORMATION.
- (E) ELECTRICAL SERVICE TO REMAIN.
- FLOOR GRAPHIC PAINTED SAFETY YELLOW.
- VERIFY CONDITION OF EXISTING DOCK EQUIPMENT AND REPLACE IF NOT IN GOOD WORKING CONDITION.
- (E) COMPACTOR DOOR TO REMAIN.
- NEW CANOPY COLUMN. SEE STRUCTURAL DRAWINGS FOR MORE INFORMATION.
- NEW BIKE RACKS.
- (E) STOREFRONT TO REMAIN.
- CHAIN LINK ENCLOSURE WITH BLACK VINYL SLATS. SEE ENLARGED PLANS.
- (E) CONCRETE PAD FOR C200 COMPACTOR.

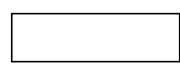
### WALL LEGEND

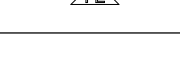
	NEW BUILDING ELEMENT
	BUILDING ELEMENT TO REMAIN
	1-HR FIRE RATED WALL
	FIRE EXTINGUISHER

### KEY PLAN

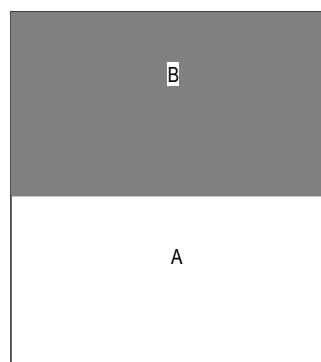



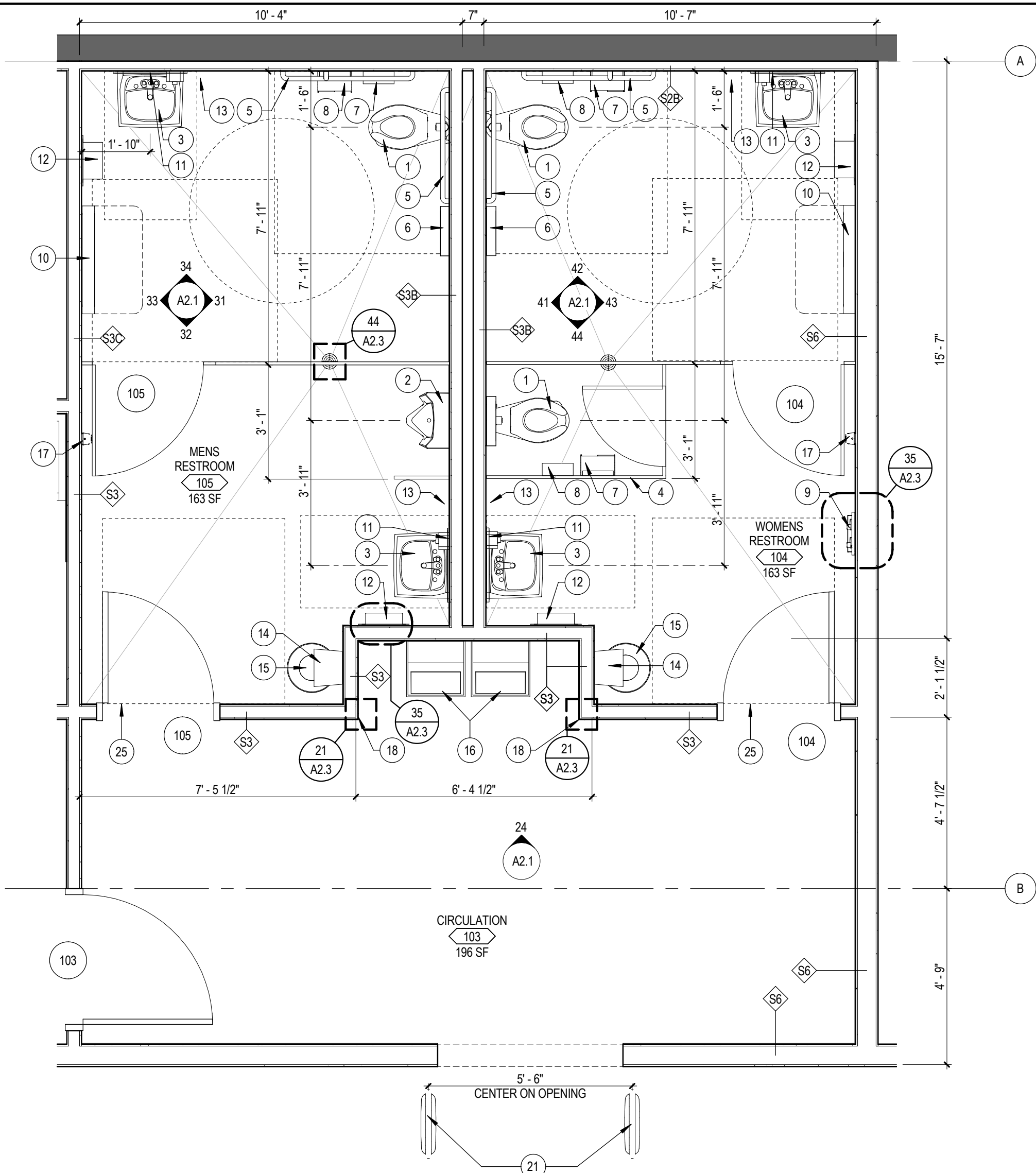

21 RESTROOMS FLOOR PLAN  
A2.1 SCALE: 3/8" = 1'-0"

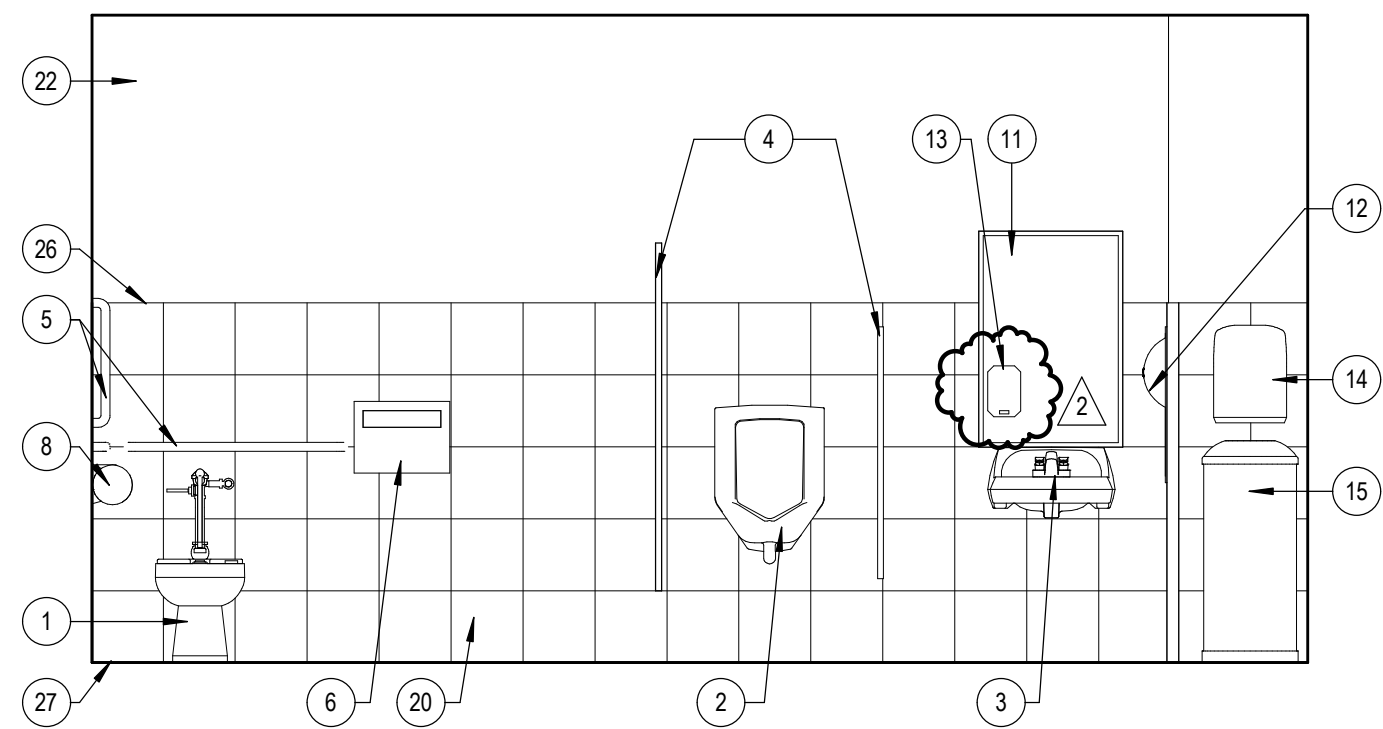

31 MENS RR ELEVATION @ SINK  
A2.1 SCALE: 3/8" = 1'-0"

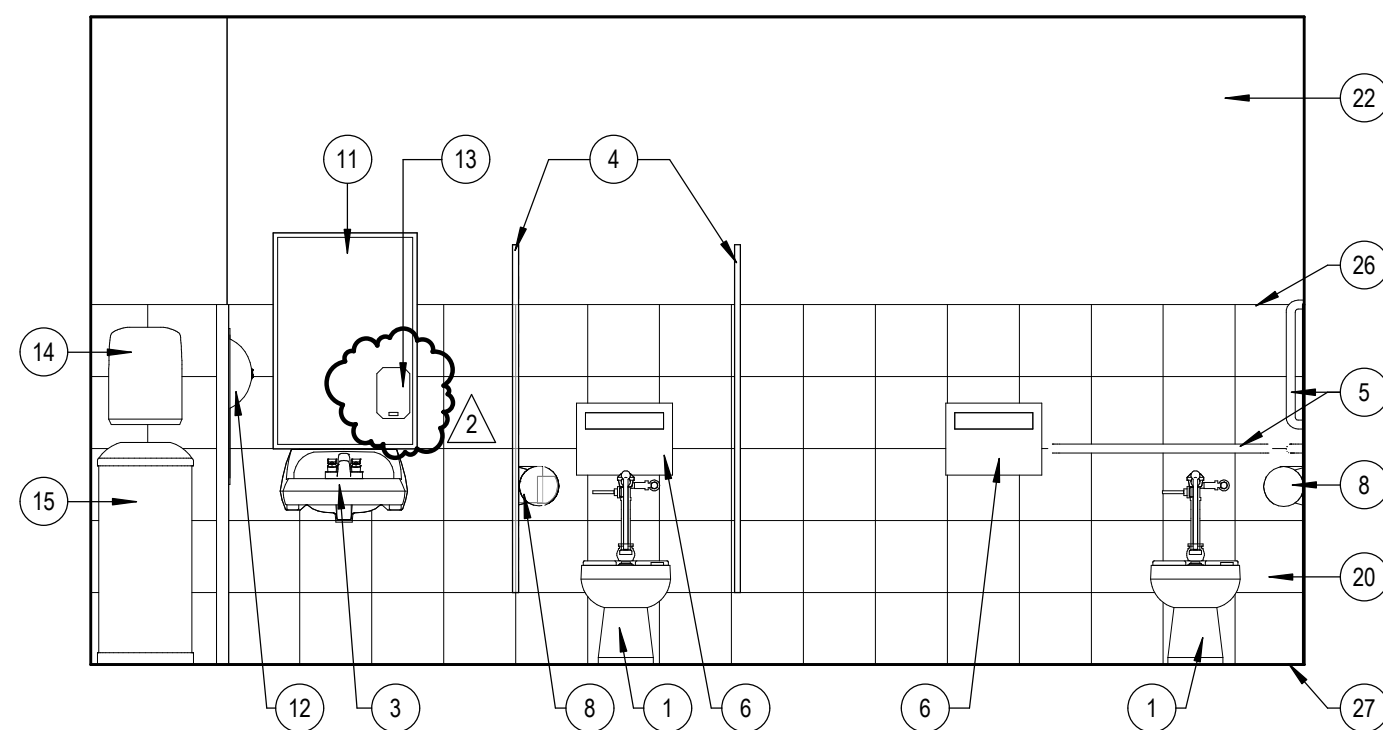

41 WOMENS RR ELEVATION @ SINK  
A2.1 SCALE: 3/8" = 1'-0"

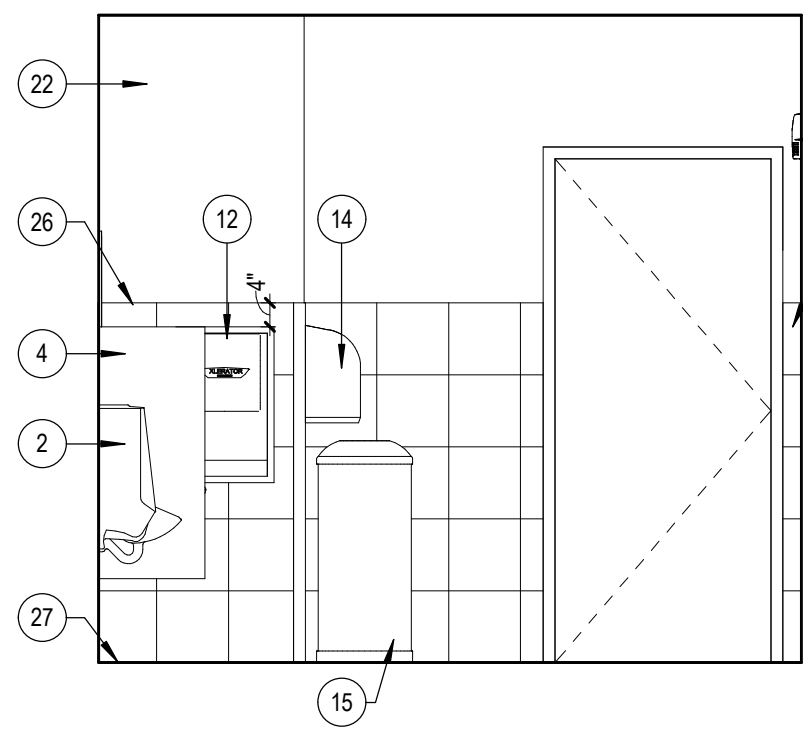

32 MENS RR ELEVATION @ URINAL  
A2.1 SCALE: 3/8" = 1'-0"

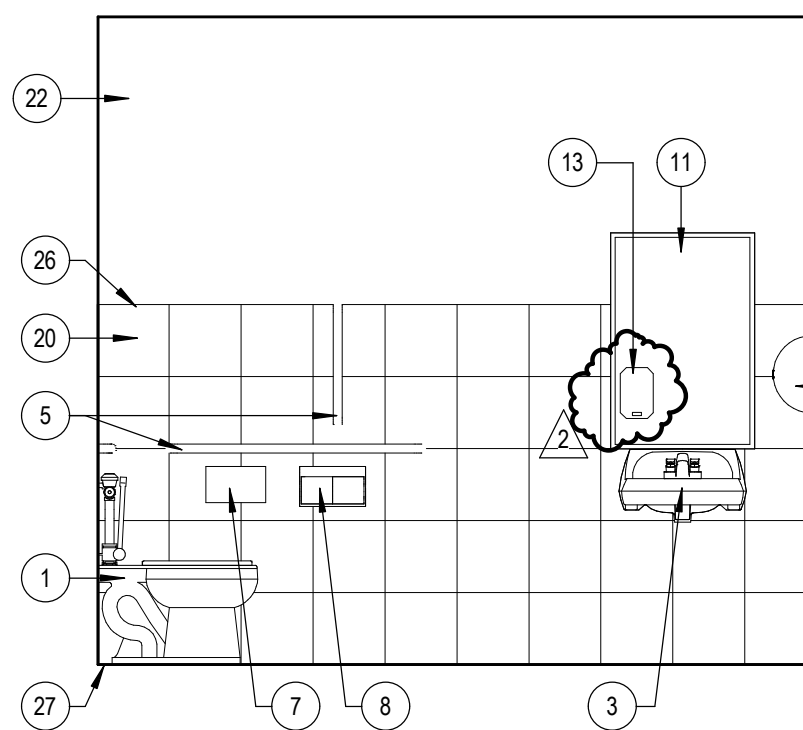

42 WOMENS RR ELEVATION @ TOILET  
A2.1 SCALE: 3/8" = 1'-0"

23 RESTROOM REFLECTED CEILING PLAN  
A2.1 SCALE: 3/8" = 1'-0"

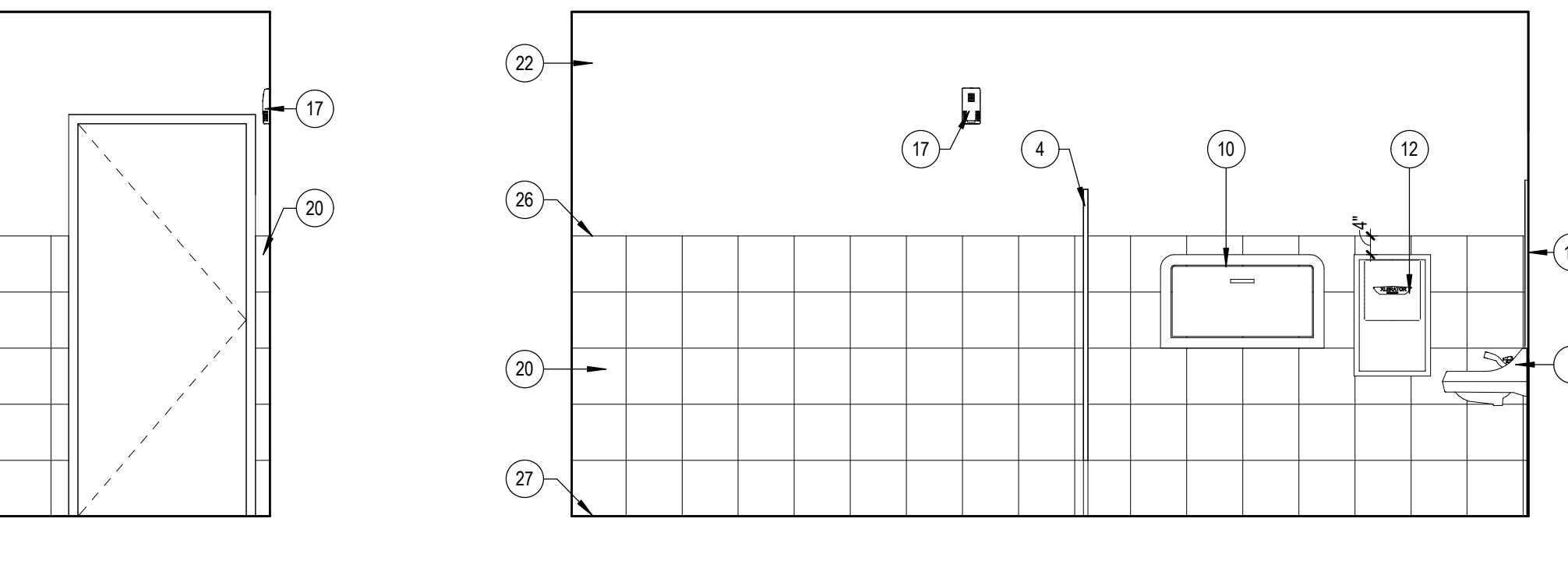

33 MENS RR ELEVATION @ CHANGING STATION  
A2.1 SCALE: 3/8" = 1'-0"

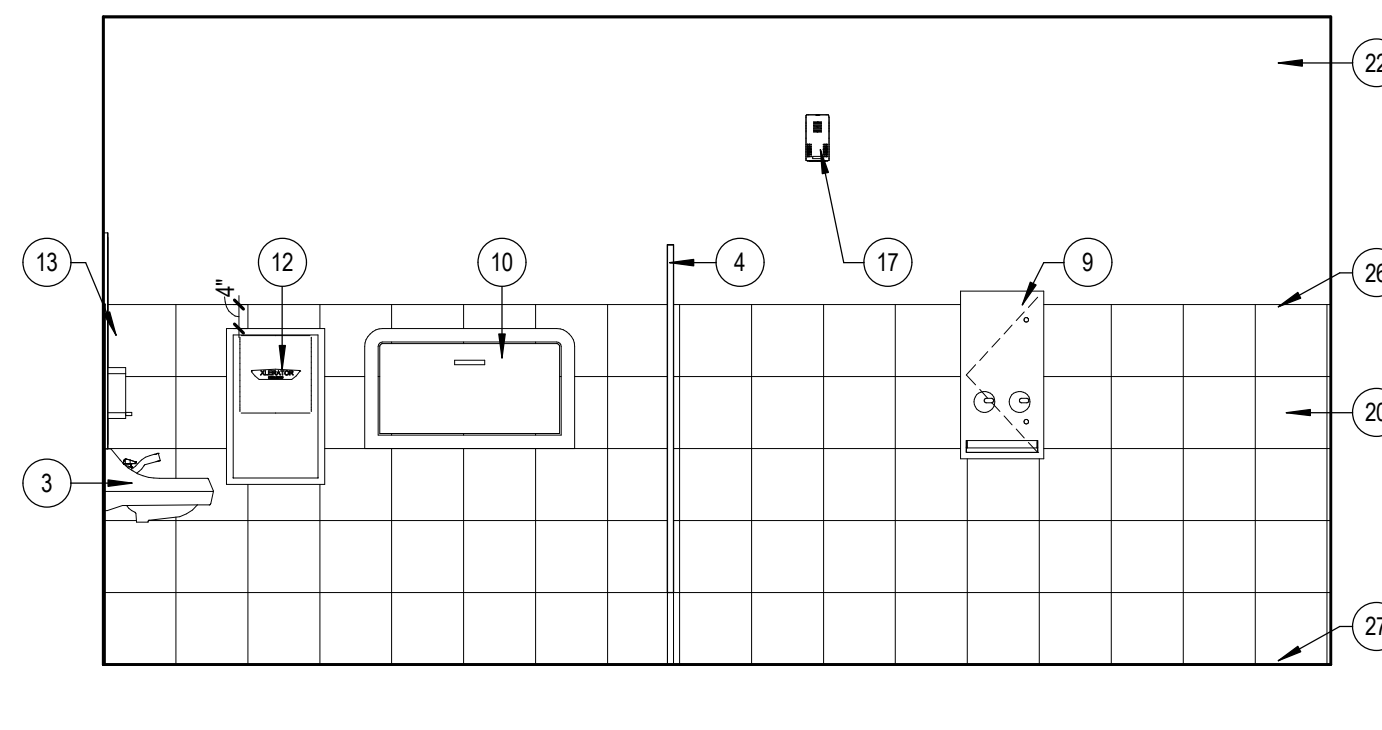

43 WOMENS RR ELEVATION @ CHANGING STATION  
A2.1 SCALE: 3/8" = 1'-0"

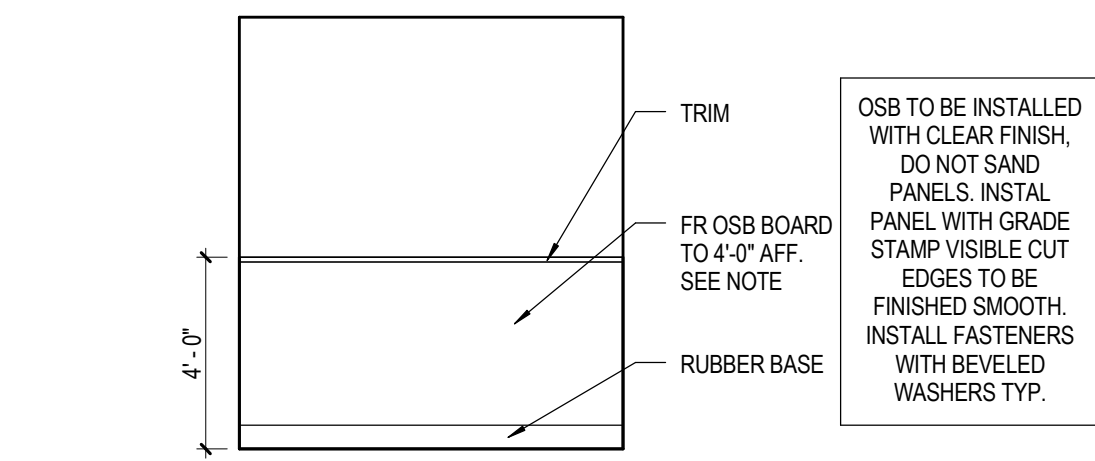

14 TYPICAL HALLWAY FINISH  
A2.1 SCALE: 1/4" = 1'-0"

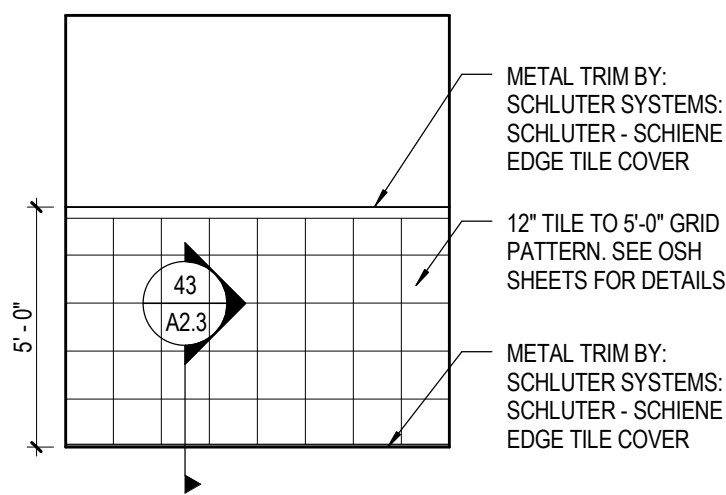

15 TYPICAL RESTROOM FINISH  
A2.1 SCALE: 1/4" = 1'-0"

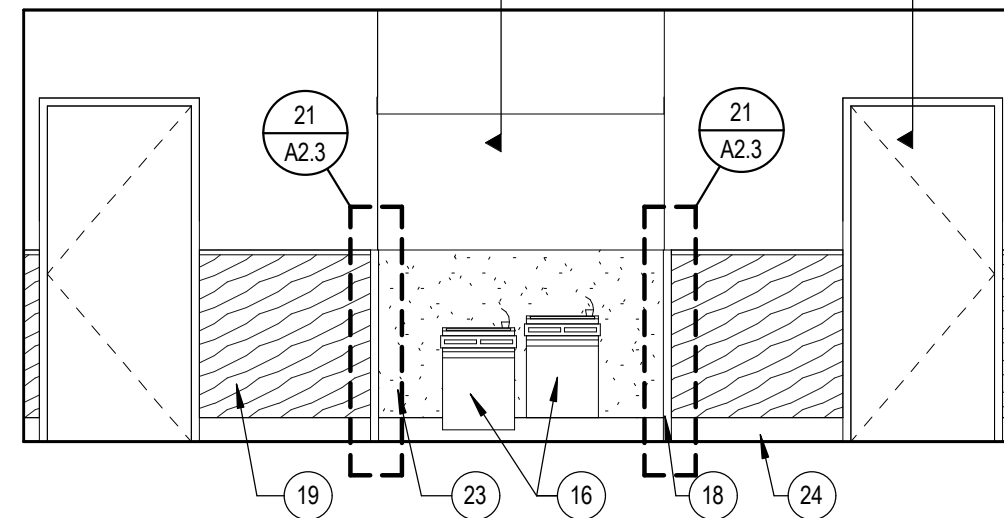

24 ELEVATION @ DRINKING FOUNTAIN  
A2.1 SCALE: 1/4" = 1'-0"

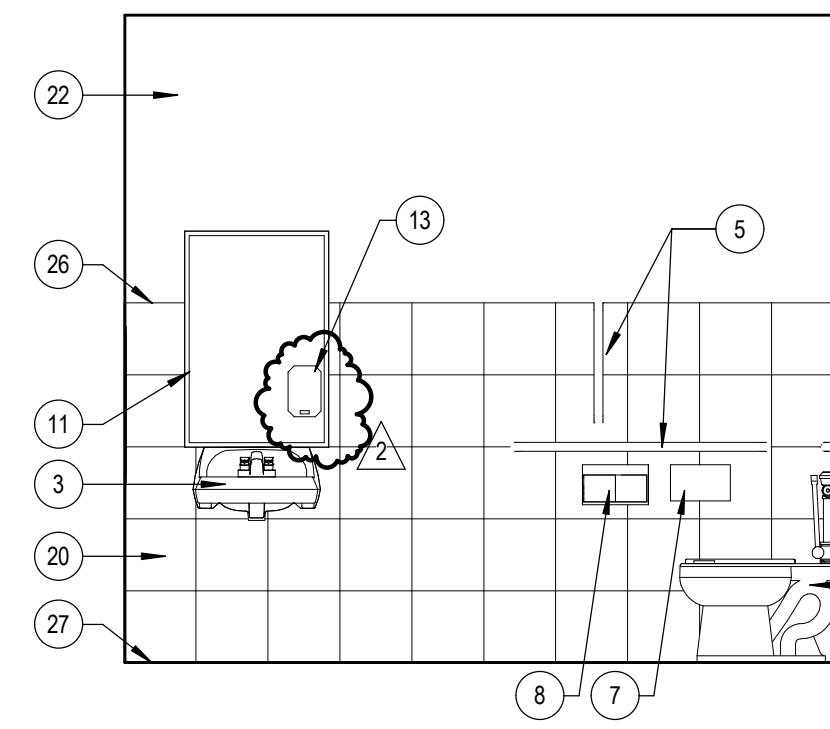

34 MENS RR ELEVATION @ TOILET  
A2.1 SCALE: 3/8" = 1'-0"

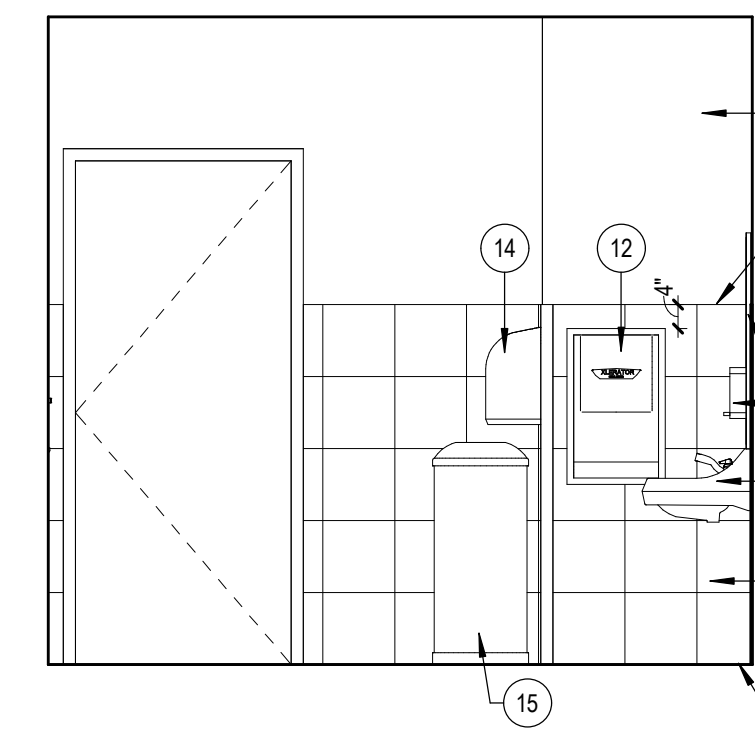

44 WOMENS RR ELEVATION @ DOOR  
A2.1 SCALE: 3/8" = 1'-0"

## LEGEND NOTES

LEGEND NOTES ARE COMMON TO ALL  
SOME NOTES MAY NOT APPLY TO THIS SHEET

### GENERAL NOTES

- SEE OSH SHEETS FOR FLOOR AND WALL FINISHES
- DIMENSION TO WALL PARTITION IS TO FACE OF STUD. DIMENSION TO RESTROOM FIXTURES ARE TO FACE OF FINISH UNO.
- PROVIDE 1"x4" WOOD BLOCKING AT ALL ACCESSORY LOCATIONS. ALTERNATE PROVIDE METAL STRAP BACKING REFLECTED CEILING PLAN NOTES
- REFLECTED CEILING PLAN GENERAL NOTES APPLY TO ALL REFLECTED CEILING PLAN SHEETS.
- ALL CEILING GRIDS/PANELS SHALL BE CENTERED IN EACH ROOM UNLESS NOTED OTHERWISE.
- CEILING HEIGHTS ARE AS NOTED ON THE REFLECTED CEILING PLAN UNLESS NOTED OTHERWISE.
- ALL ELECTRICAL FIXTURES, SPEAKERS, SMOKE AND THERMAL DETECTORS, MECHANICAL GRILLES, SPRINKLER HEADS, ETC. SHALL BE CENTERED BETWEEN CEILING GRIDS UNLESS NOTED OTHERWISE. SPRINKLER HEADS SHALL BE WITHIN A 3" RADIUS CENTERED BETWEEN CEILING GRIDS. ALL ALL DIMENSIONS ON REFLECTED CEILING PLANS ARE ACTUAL AND ARE TO THE FOLLOWING UNLESS NOTED OTHERWISE:
  - FACE OF FINISHED WALL
  - FACE OF FINISHED BULKHEADS
  - CENTERLINE OF COLUMNS
  - CENTERLINE OF TEES
- IN AREAS WITH EXPOSED STRUCTURE CEILINGS, COORDINATE EXACT LOCATIONS OF MECHANICAL GRILLES, DIFFUSERS, DUCTWORK, AND ELECTRICAL FIXTURES WITH EACH RESPECTIVE SUBCONTRACTOR.

### GENERAL NOTES FOR ACCESSIBILITY

- SEE SHEET 0.3 FOR DETAILS
- ACCESSIBLE URINAL SHALL PROVIDE CLEAR FLOOR SPACE PER FBC ADA 2014 - 606.3.
- ACCESSIBLE WATER CLOSETS SHALL PROVIDE CLEAR FLOOR SPACE PER FBC ADA 2014 - 604.3.1.
- ACCESSIBLE LAVATORIES AND SINKS SHALL PROVIDE CLEAR FLOOR SPACE PER FBC ADA 2014 - 606.2.
- ACCESSIBLE TOILET ROOMS SHALL PROVIDE A TURNING SPACE OF 60 INCHES IN DIAMETER PER FBC ADA 2014 - 304.3.1.
- ACCESSIBLE WATER FOUNTAINS SHALL PROVIDE CLEAR FLOOR SPACE PER FBC ADA 2014 - 802.2.
- ACCESSIBLE TOILET PARTITION SHALL COMPLY WITH FBC ADA 2014 - 604.8.1.
- EXPOSED PIPES AND SURFACES UNDER LAVATORIES AND SINKS SHALL BE INSULATED PER FBC ADA 2014 - 606.5.
- ALL ACCESSORIES TO BE MOUNTED TO MEET REACH REQUIREMENTS

## ENLARGED RCP KEYNOTES

NOT ALL ARE USED

- (NO)
- SUSPENDED GYP BOARD CEILING SEE OSH FINISH SHEET FOR COLOR
  - SUSPENDED ACT CEILING, SEE OSH FINISH SHEET FOR COLOR
  - COORDINATE LOCATION OF CEILING ACCESS PANEL WITH EQUIPMENT. SEE DETAIL ON SHEET A3.4
  - OPEN TO STRUCTURE

## ENLARGED RESTROOM KEYNOTES

REFER TO SHEET OSH10 FOR ITEMS IN BRACKETS []. SEE SHEET 0.3 FOR ACCESSIBLE MOUNTING HEIGHTS

NOT ALL ARE USED

(NO)

- FLOOR MOUNTED WATER CLOSET (WC - ACC).
- WALL-HUNG URINAL (URINAL - ACC).
- WALL-MOUNTED LAVATORY (LAV - ACC) - INTALL UNDERLAVATORY GUARDS ON EXPOSED PIPING.
- TOILET PARTITION
- GRAB BAR WITH CONCEALED MOUNTING (GB1, GB2, GB3).
- SEAT COVER DISPENSER (SCD), [R4 - CFCI]
- SANITARY NAPKIN DISPOSAL (SND), [R10 - CFCI]
- DOUBLE ROLL TOILET TISSUE DISPENSER (TTD), [R11 - CFCI]
- RECESSED SANITARY NAPKIN VENDOR (SNV), [R13 - CFCI]
- BABY CHANGING STATION (BCS), [R5 - CFCI]
- SURFACE MOUNTED MIRROR (MR), 24"W X 36"H.
- XLERATOR HAND AIR DRYER (EHD - ACC), [R6 - CFCI]
- SURFACE MOUNTED SOAP DISPENSER (SD), [R7 - CFCI]
- PAPER TOWEL DISPENSER (TD - ACC), SHOULD NOT PROTRUDE MORE THAN 4" FROM THE WALL, [R9 - CFCI]
- FREE STANDING OPEN TOP TRASH CAN (B4 - CFCI)
- DRINKING FOUNTAIN (EWC, EWC - ACC), [R1 - CFCI]
- AIR FRESHENER, LOCATION PER OSH DIRECTION, [R8-CFCI]
- ALUMINUM CORNER GUARD
- OSB BOARD TO 4'-0" AFF. SEE TYP HALLWAY FINISH FOR MORE INFORMATION
- 12" TILE TO 5'-0" AFF. SEE TYP RESTROOM FINISH FOR MORE INFORMATION
- EAS PEDESTAL. SEE ELECTRICAL DRAWINGS FOR POWER. TIE INTO SECURITY SYSTEM AND COORDINATE WITH VENDOR. VERIFY EXACT LOCATION WITH OSH PRIOR TO INSTALLATION.
- SEE OSH SHEET FOR PAINT COLOR
- FRP WAINSCOT TO 4'-0" AFF. SEE OSH DRAWINGS FOR EXTENTS AND COLOR
- 4" RUBBER BASE. COLOR: BLACK
- SCHLUTER THRESHOLD RENO-RAM-K
- SCHLUTER EDGE TRIM SHIENE-E STAINLESS STEEL TYP @ TOILET ROOM
- SCHLUTER COVED EDGE DILEX-EHK - STAINLESS STEEL TYP @ TOILET ROOM

## WALL LEGEND

- |  |                            |
|--|----------------------------|
|  | NEW BUILDING ELEMENT       |
|  | BUILDING ELEMENT TO REMAIN |
|  | 1-HR FIRE RATED WALL       |
|  | FIRE EXTINGUISHER          |

## CEILING LEGEND

- |  |                         |  |                                |
|--|-------------------------|--|--------------------------------|
|  | 5/8" GWB CEILING        |  | NEW BUILDING ELEMENT           |
|  | 2"X4" ACT CEILING       |  | BUILDING ELEMENT TO REMAIN     |
|  | OPEN TO STRUCTURE       |  | EXIT SIGN, REFER TO ELECT DWGS |
|  | CEILING HEIGHT AND TYPE |  |                                |

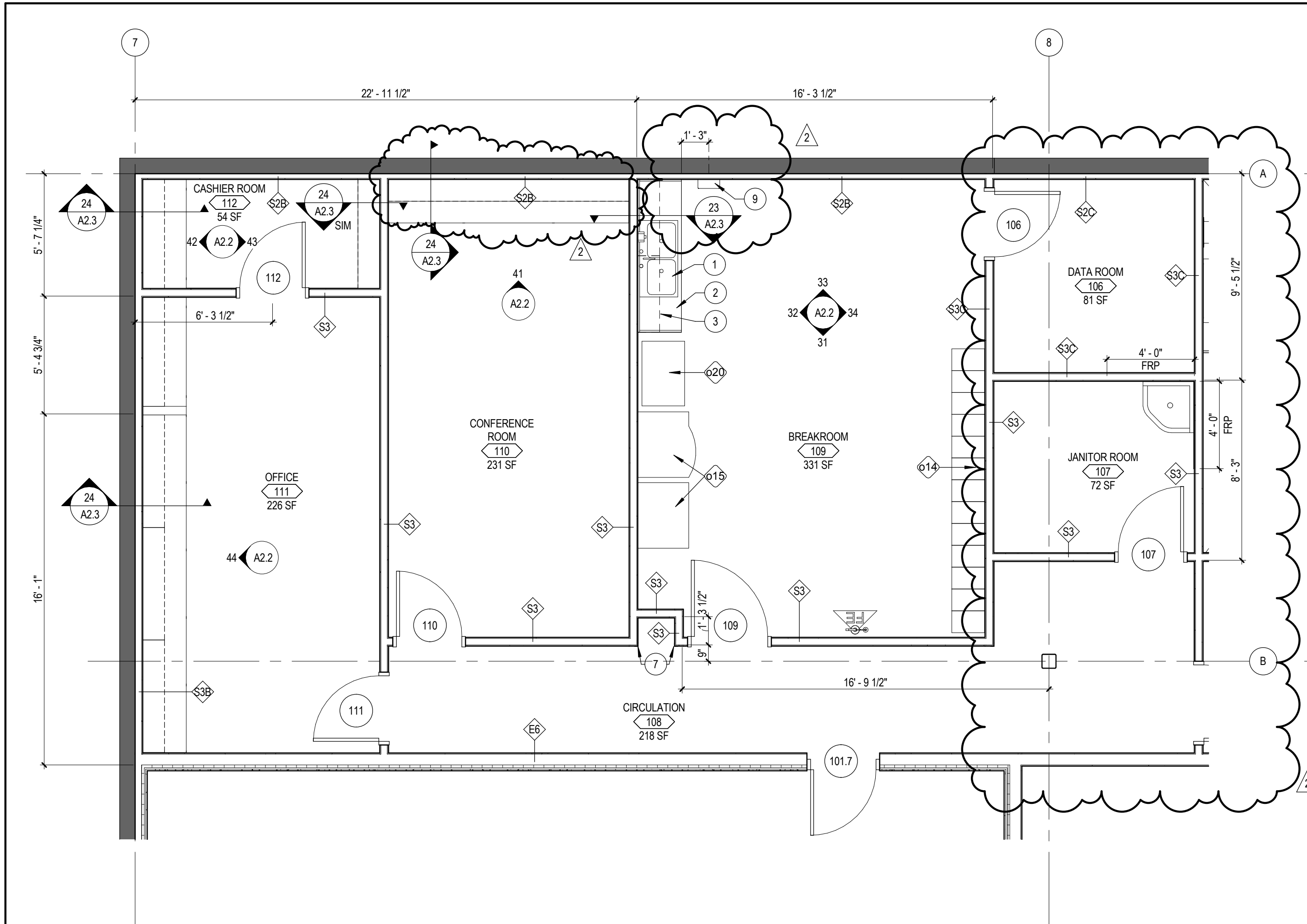

21  
A2.2  
SUPPORT AREA FLOOR PLAN  
SCALE: 1/4" = 1'-0"

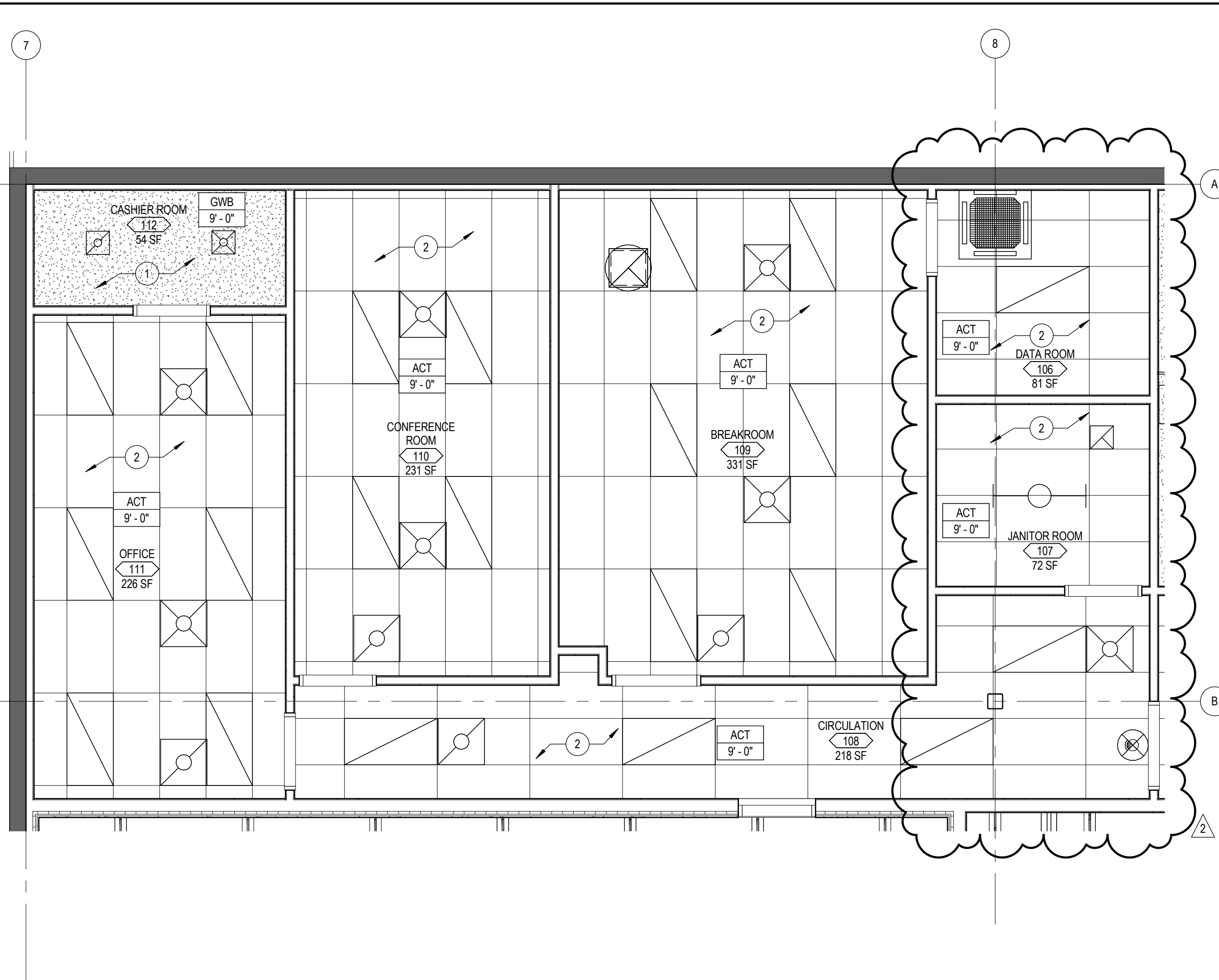

24  
A2.2  
SUPPORT AREA REFLECTED CEILING PLAN  
SCALE: 1/4" = 1'-0"

**LEGEND NOTES**

LEGEND NOTES ARE COMMON TO ALL  
SOME NOTES MAY NOT APPLY TO THIS SHEET

**GENERAL NOTES**

A. SEE OSH SHEETS FOR FLOOR AND WALL FINISHES  
B. DIMENSION TO WALL PARTITION IS TO FACE OF STUD.  
DIMENSION TO RESTROOM FIXTURES ARE TO FACE OF FINISH  
UNO.  
C. PROVIDE 1"x4" WOOD BLOCKING AT ALL ACCESSORY  
LOCATIONS ALTERNATE TO PROVIDE METAL STRAP BACKING  
REFLECTING PLAN NOTES.

A. REFLECTED CEILING PLAN GENERAL NOTES APPLY TO ALL  
REFLECTED CEILING PLAN SHEETS  
B. ALL CEILING GRIDS/PANELS SHALL BE CENTERED IN EACH  
ROOM UNLESS NOTED OTHERWISE  
C. CEILING HEIGHTS ARE AS NOTED ON THE REFLECTED  
CEILING PLAN UNLESS NOTED OTHERWISE  
D. ALL ELECTRICAL FIXTURES, SPEAKERS, SMOKE AND  
THERMAL DETECTORS, MECHANICAL GRILLES, SPRINKLER  
HEADS, ETC. SHALL BE CENTERED BETWEEN CEILING GRIDS  
UNLESS NOTED OTHERWISE. SPRINKLER HEADS SHALL BE  
WITHIN A 3' RADIUS CENTERED BETWEEN CEILING GRIDS.  
E. ALL ALL DIMENSIONS ON REFLECTED CEILING PLANS ARE  
ACTUAL AND ARE TO THE FOLLOWING UNLESS NOTED  
OTHERWISE:  
1. FACE OF FINISHED WALL  
2. FACE OF FINISHED BULKHEADS  
3. CENTERLINE OF COLUMNS  
4. CENTERLINE OF TEES  
A. IN AREAS WITH EXPOSED STRUCTURE CEILINGS,  
COORDINATE EXACT LOCATIONS OF MECHANICAL, GRILLES,  
DIFFUSERS, DUCTWORK, AND ELECTRICAL FIXTURES WITH  
EACH RESPECTIVE SUBCONTRACTOR.

**GENERAL NOTES FOR ACCESSIBILITY**

A. SEE SHEET 0.3 FOR DETAILS  
B. ACCESSIBLE URINAL SHALL PROVIDE CLEAR FLOOR SPACE  
PER FBC ADA 2014 - 605.3.  
C. ACCESSIBLE WATER CLOSETS SHALL PROVIDE CLEAR FLOOR  
SPACE PER FBC ADA 2014 - 604.3.1.  
D. ACCESSIBLE LAVATORIES AND SINKS SHALL PROVIDE CLEAR  
FLOOR SPACE PER FBC ADA 2014 - 606.2.  
E. ACCESSIBLE TOILET ROOMS SHALL PROVIDE A TURNING  
SPACE OF 60 INCHES IN DIAMETER PER FBC ADA 2014 -  
304.3.1.  
F. ACCESSIBLE WATER FOUNTAINS SHALL PROVIDE CLEAR  
FLOOR SPACE PER FBC ADA 2014 - 602.2.  
G. ACCESSIBLE TOILET PARTITION SHALL COMPLY WITH FBC  
ADA 2014 - 604.8.1.  
H. EXPOSED PIPES AND SURFACES UNDER LAVATORIES AND  
SINKS SHALL BE INSULATED PER FBC ADA 2014 - 606.5.  
I. ALL ACCESSORIES TO BE MOUNTED TO MEET REACH  
REQUIREMENTS AS SHOWN. SEE SHEET 0.3

**ENLARGED SUPPORT  
AREA KEYNOTES**

NOT ALL ARE USED

(NO)

1 SINK. SEE PLUMBING DRAWINGS.  
2 ADA COMPLIANT BASE CABINET WITH ADJUSTABLE  
SHELVING. FINISH TO BE WILSONART PLASTIC LAMINATE  
COLOR "SABLE SOAPSTONE 4883-83. VERIFY FINAL  
MATERIAL WITH OSH DRAWINGS PRIOR TO ORDER.  
3 UPPER CABINET W/ ADJUSTABLE SHELVES. FINISH TO BE  
WILSONART PLASTIC LAMINATE COLOR "SABLE SOAPSTONE  
4883-83. VERIFY FINAL MATERIAL WITH OSH DRAWINGS  
PRIOR TO ORDER.  
4 ASTIC LAMINATE COLOR "SABLE SOAPSTONE 4883-83. V4"  
INTEGRAL BACKSPLASH  
5 4" RUBBER BASE. COLOR: BALCK  
6 SEE OSH SHEET FOR PAINT COLOR.  
7 ALUMINUM CORNER GUARD  
8 ADJUSTABLE SHELF WITH SLOTTED TRACK. SEE DETAIL FOR  
HEIGHT AND COLOR.  
9 SURFACE MOUNT PAPER TOWEL DISPENSER, MODEL:  
GEORGE PACIFIC # ADS200B.  
10 SURFACE MOUNTED SOAP DISPENSER (SD). [R7 - CFC]

**ENLARGED RCP KEYNOTES**

NOT ALL ARE USED

(NO)

1 SUSPENDED GYP BOARD CEILING SEE OSH FINISH SHEET  
FOR COLOR  
2 SUSPENDED ACT CEILING, SEE OSH FINISH SHEET FOR  
COLOR  
3 COORDINATE LOCATION OF CEILING ACCESS PANEL WITH  
EQUIPMENT. SEE DETAIL ON SHEET A3.4  
4 OPEN TO STRUCTURE

**OWNER FURNISHED ITEMS KEYNOTES**

NOT ALL ARE USED

(NO)

o14 LOCKER  
o15 VENDING MACHINE  
o20 REFRIGERATOR

OPPIDAN  
Builder of towns. creator of values.  
Orchard  
SUPPLY HARDWARE

NAPLES NORTH

STATE OF FLORIDA  
AMY VOHS  
REGISTERED ARCHITECT  
AR 97973

LARGE SCALE PLANS - SUPPORT AREA

PERMIT RESUBMITTAL

A2.2

36-16117-00  
11/18/2016  
REVISIONS  
2 1/10/2017 OWNER REVISIONS

DLR Group  
Architecture Engineering Planning Interiors

© 2016, DLR Group Inc., a Florida corporation. ALL RIGHTS RESERVED

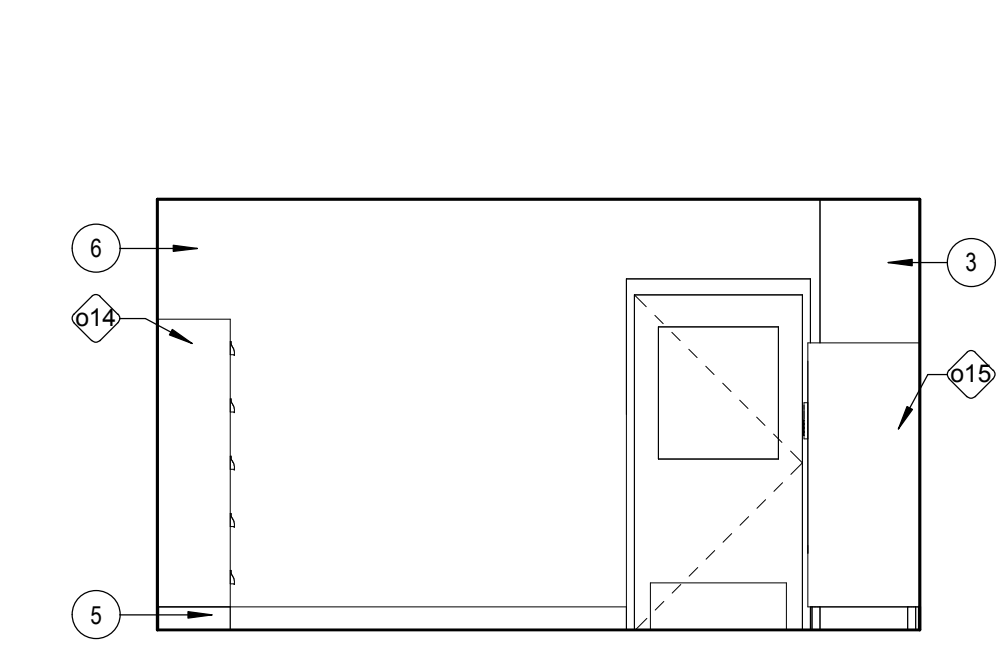

31  
A2.2  
BREAKROOM NORTH ELEVATION  
SCALE: 1/4" = 1'-0"

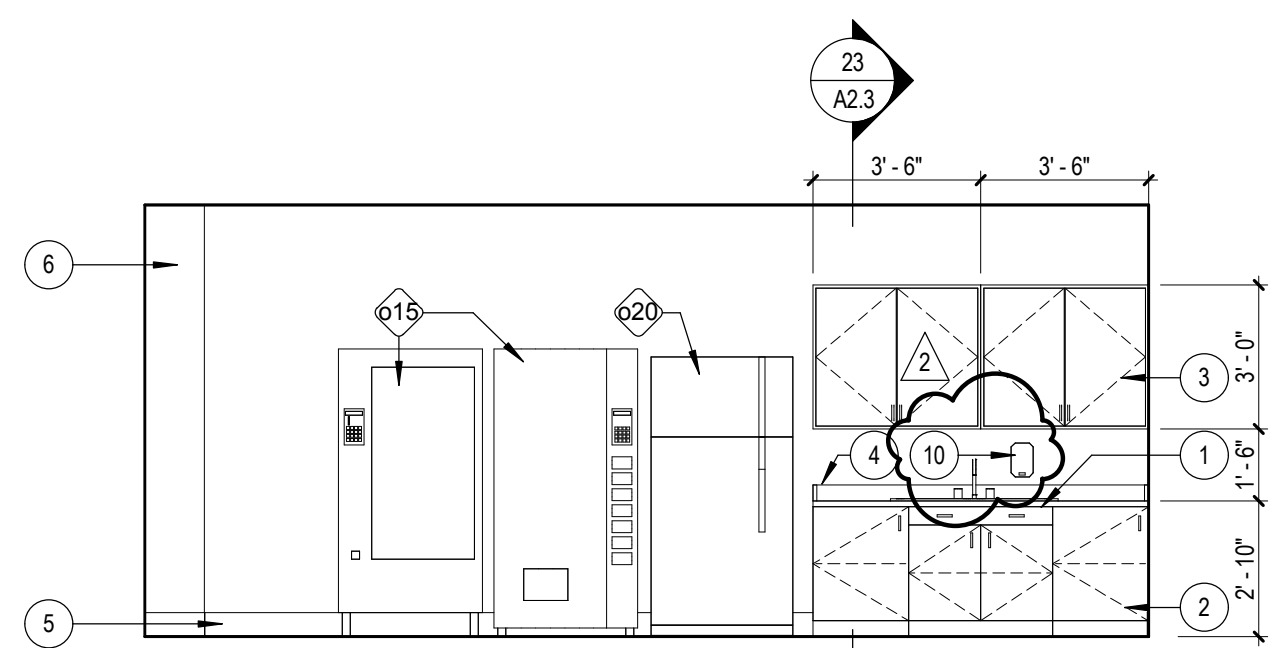

32  
A2.2  
BREAKROOM @ SINK  
SCALE: 1/4" = 1'-0"

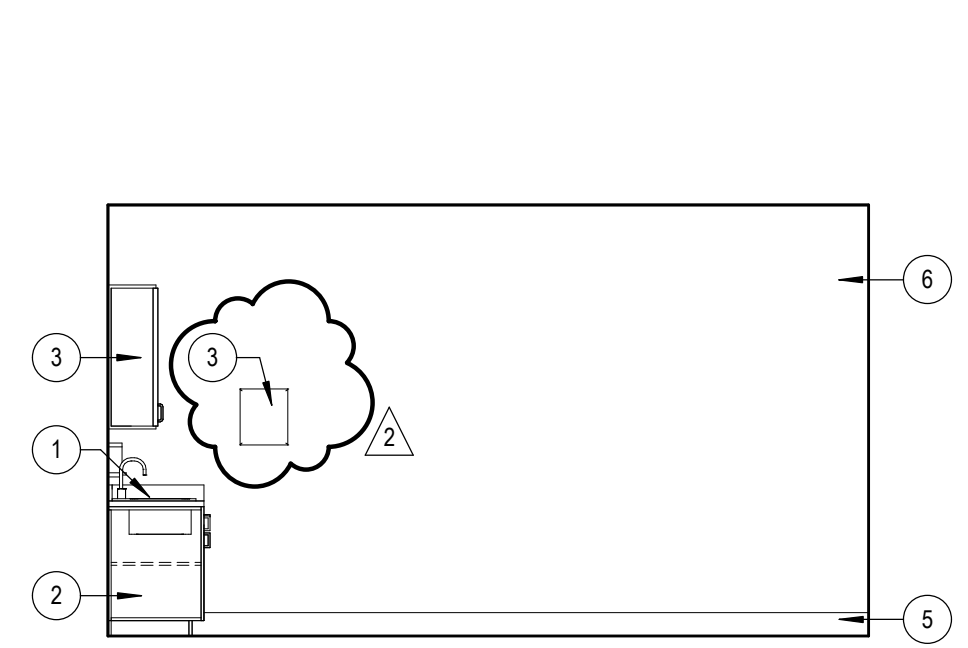

33  
A2.2  
BREAKROOM SOUTH ELEVATION  
SCALE: 1/4" = 1'-0"

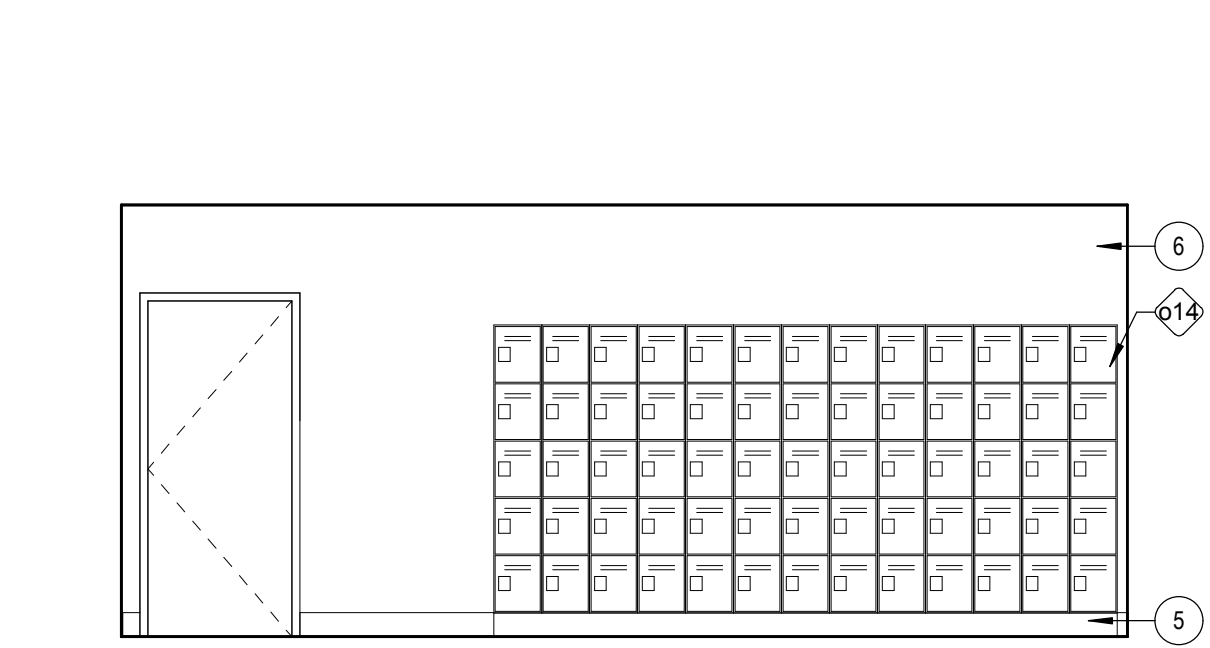

34  
A2.2  
BREAKROOM @ LOCKERS  
SCALE: 1/4" = 1'-0"

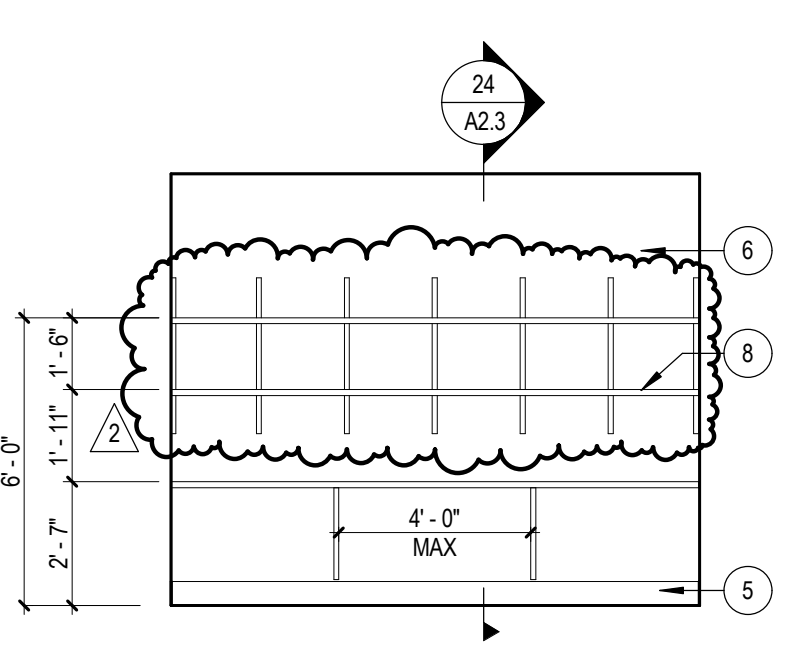

41  
A2.2  
CONFERENCE ROOM ELEVATION  
SCALE: 1/4" = 1'-0"

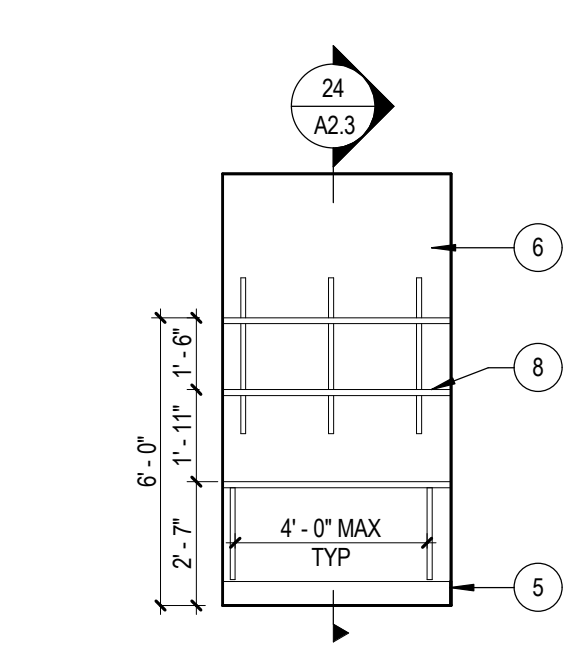

42  
A2.2  
CASHIER ROOM ELEVATION  
SCALE: 1/4" = 1'-0"

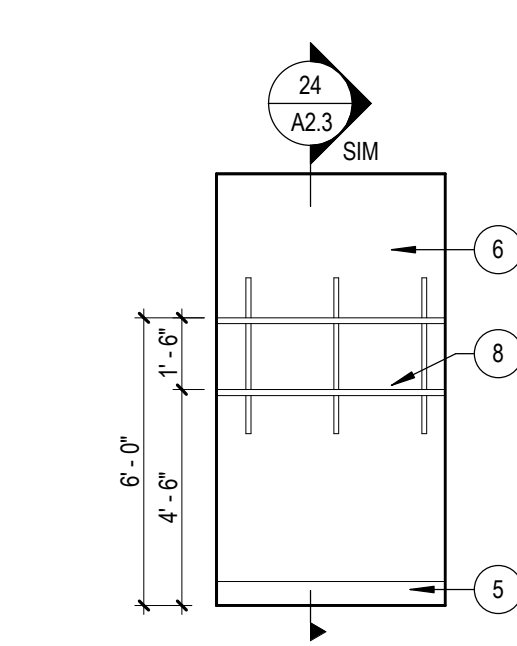

43  
A2.2  
CASHIER ROOM ELEVATION  
SCALE: 1/4" = 1'-0"

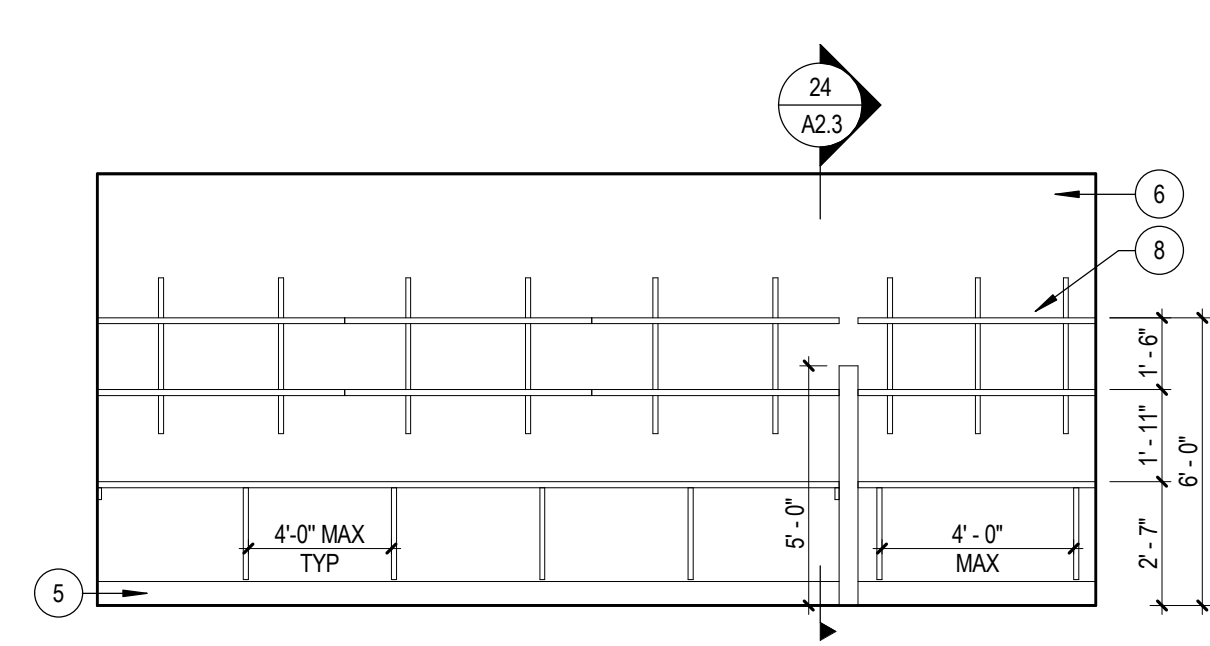

44  
A2.2  
OFFICE ROOM ELEVATION  
SCALE: 1/4" = 1'-0"

**WALL LEGEND**

NEW BUILDING ELEMENT  
BUILDING ELEMENT TO REMAIN  
1-HR FIRE RATED WALL  
FIRE EXTINGUISHER

**CEILING LEGEND**

5/8" GWB CEILING  
2"x4" ACT CEILING  
OPEN TO STRUCTURE  
NEW BUILDING ELEMENT  
BUILDING ELEMENT TO REMAIN  
EXIT SIGN, REFER TO ELECT DWGS

XXXX CEILING HEIGHT  
X'X" AND TYPE



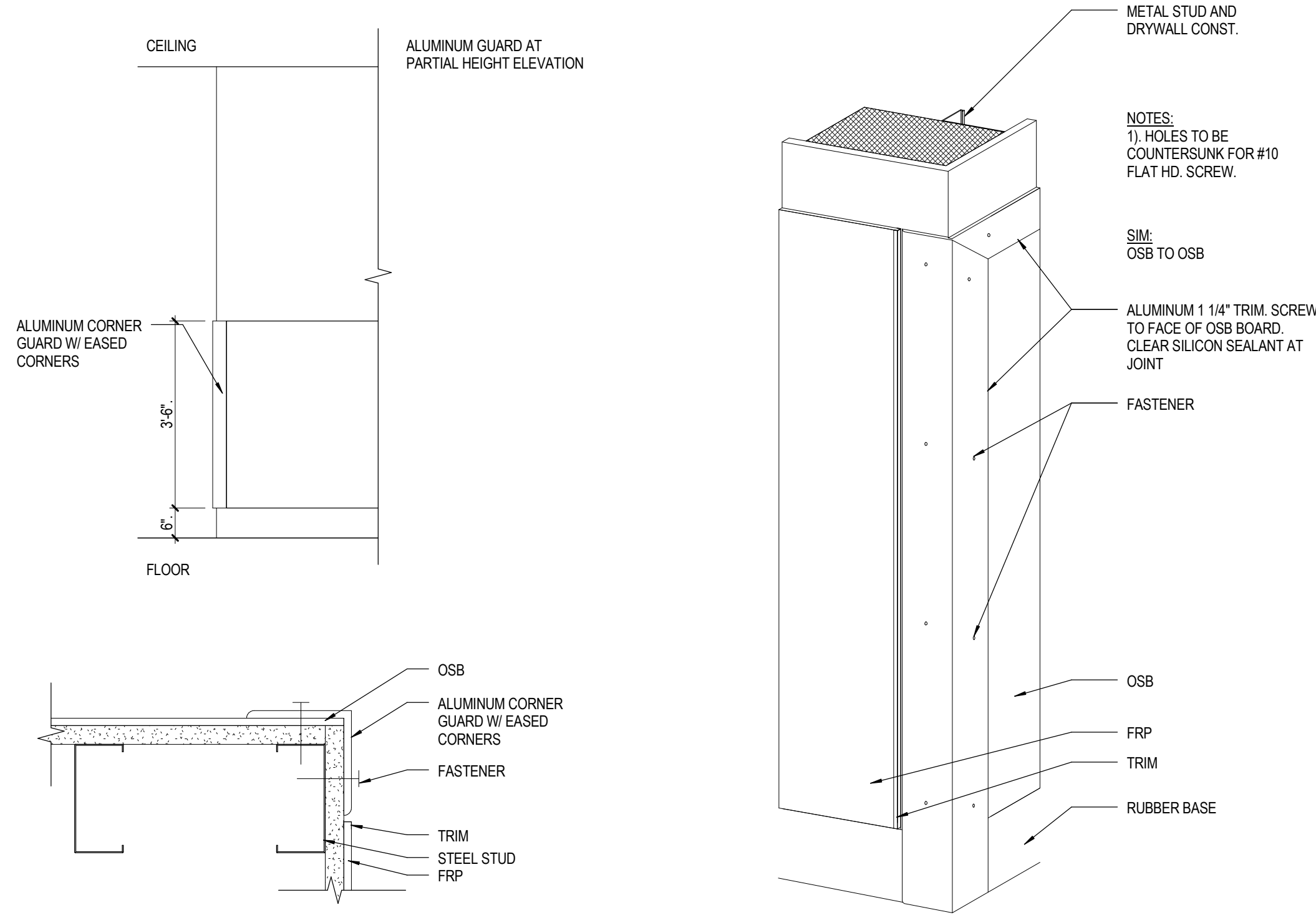

21 CORNER GUARD OSB/FRP  
SCALE: 3" = 1'-0"

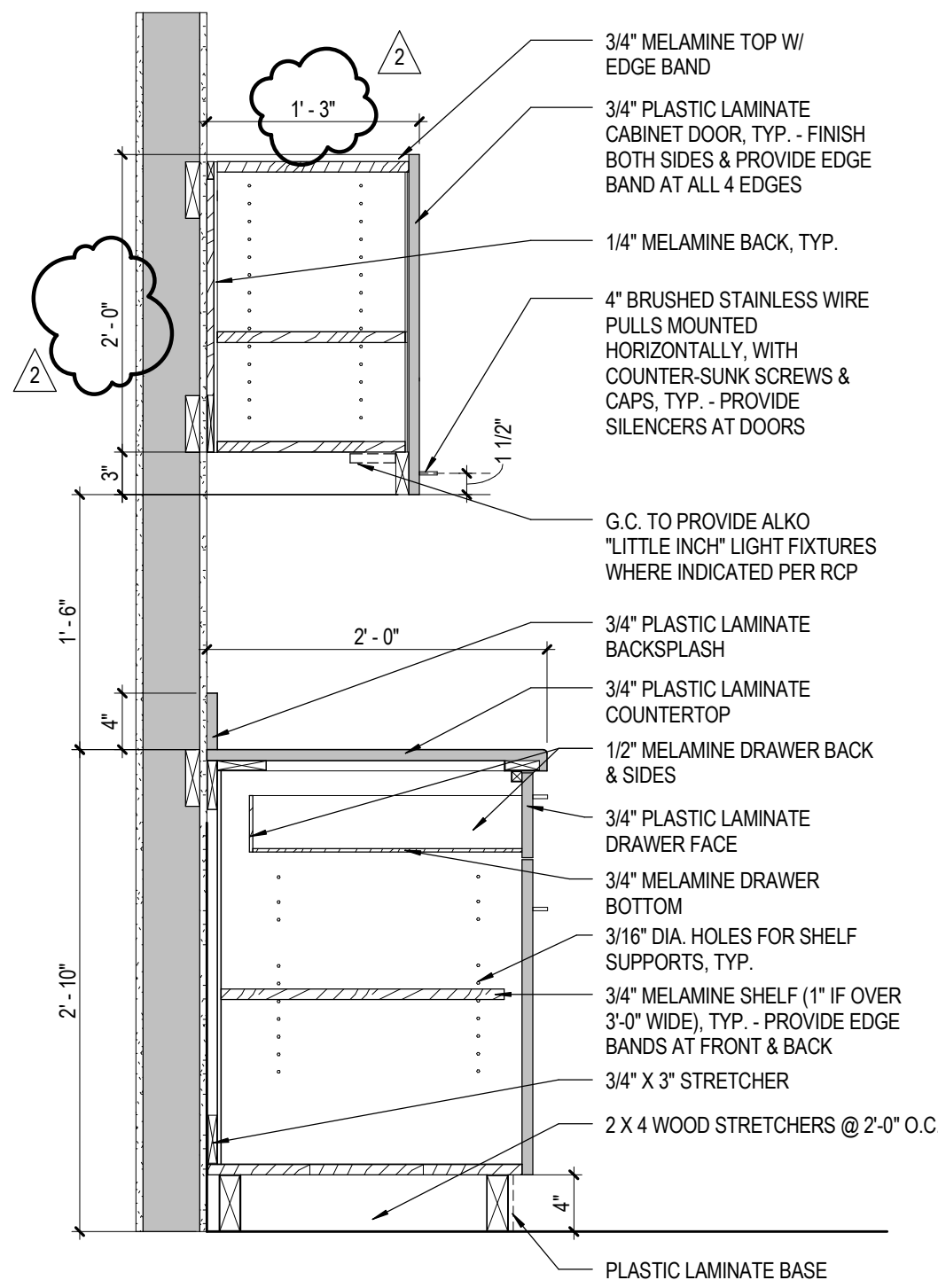

23 BASE AND UPPER CABINET  
SCALE: 1" = 1'-0"

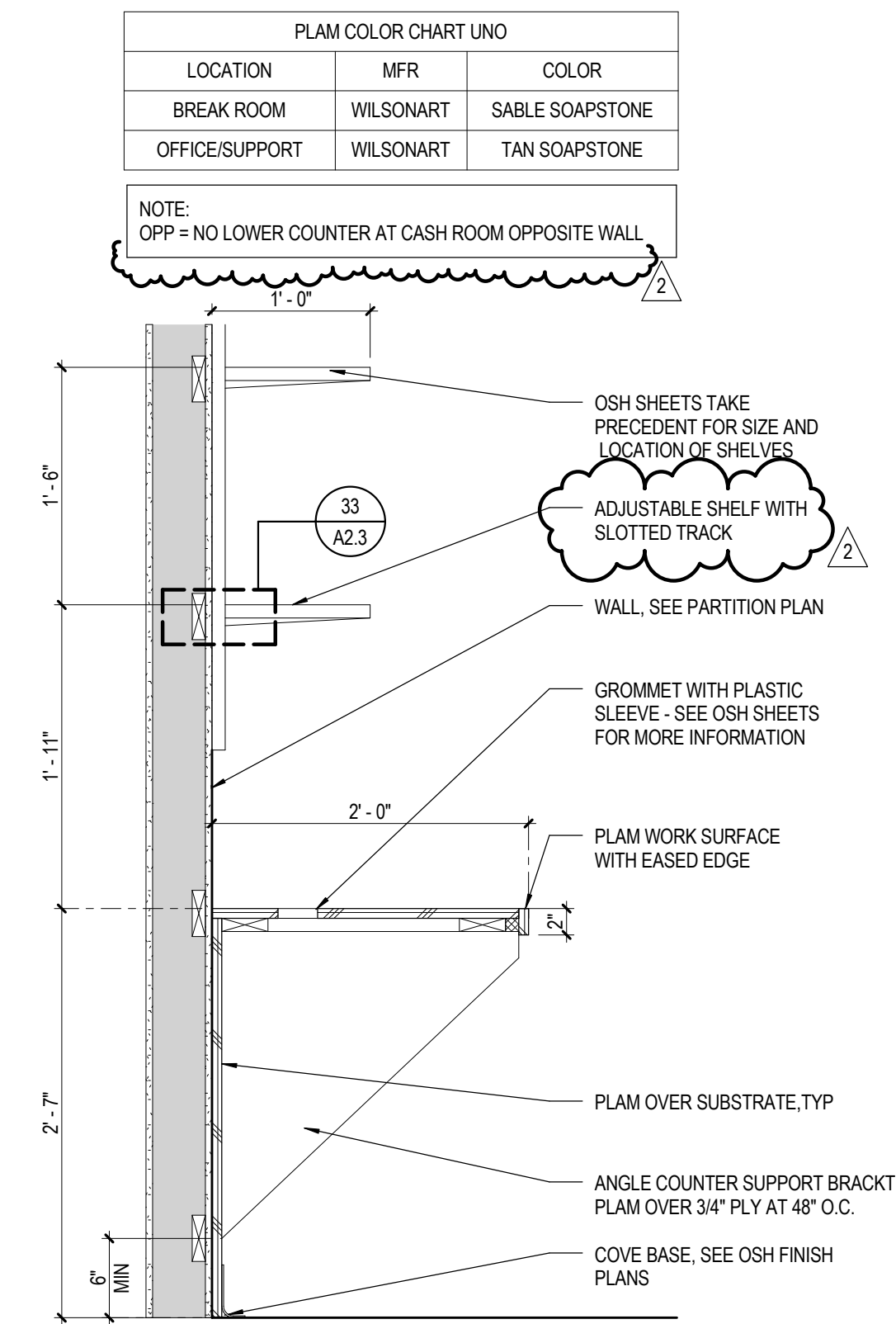

24 SHELVING  
SCALE: 1" = 1'-0"

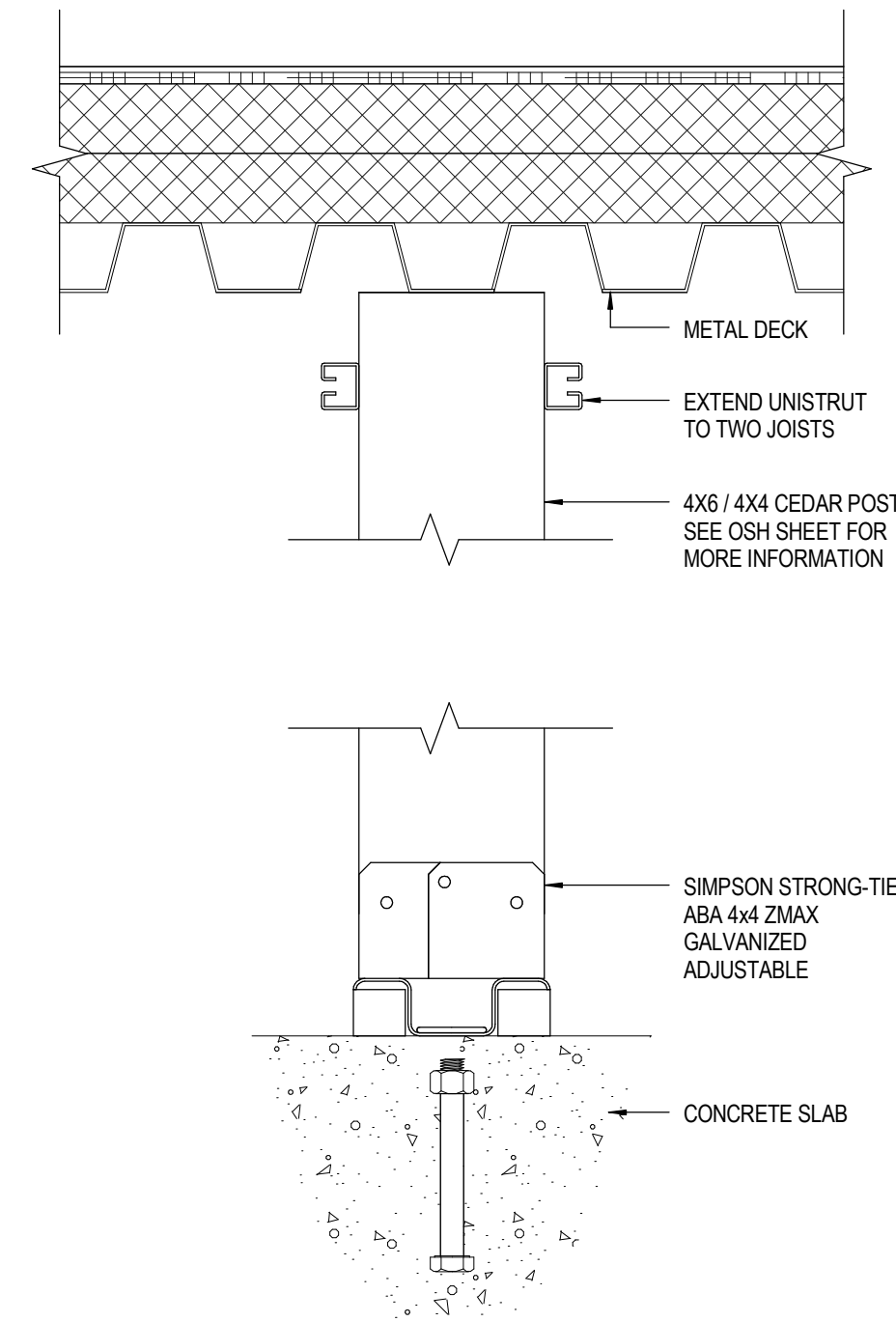

25 CEDAR POST  
SCALE: 3" = 1'-0"

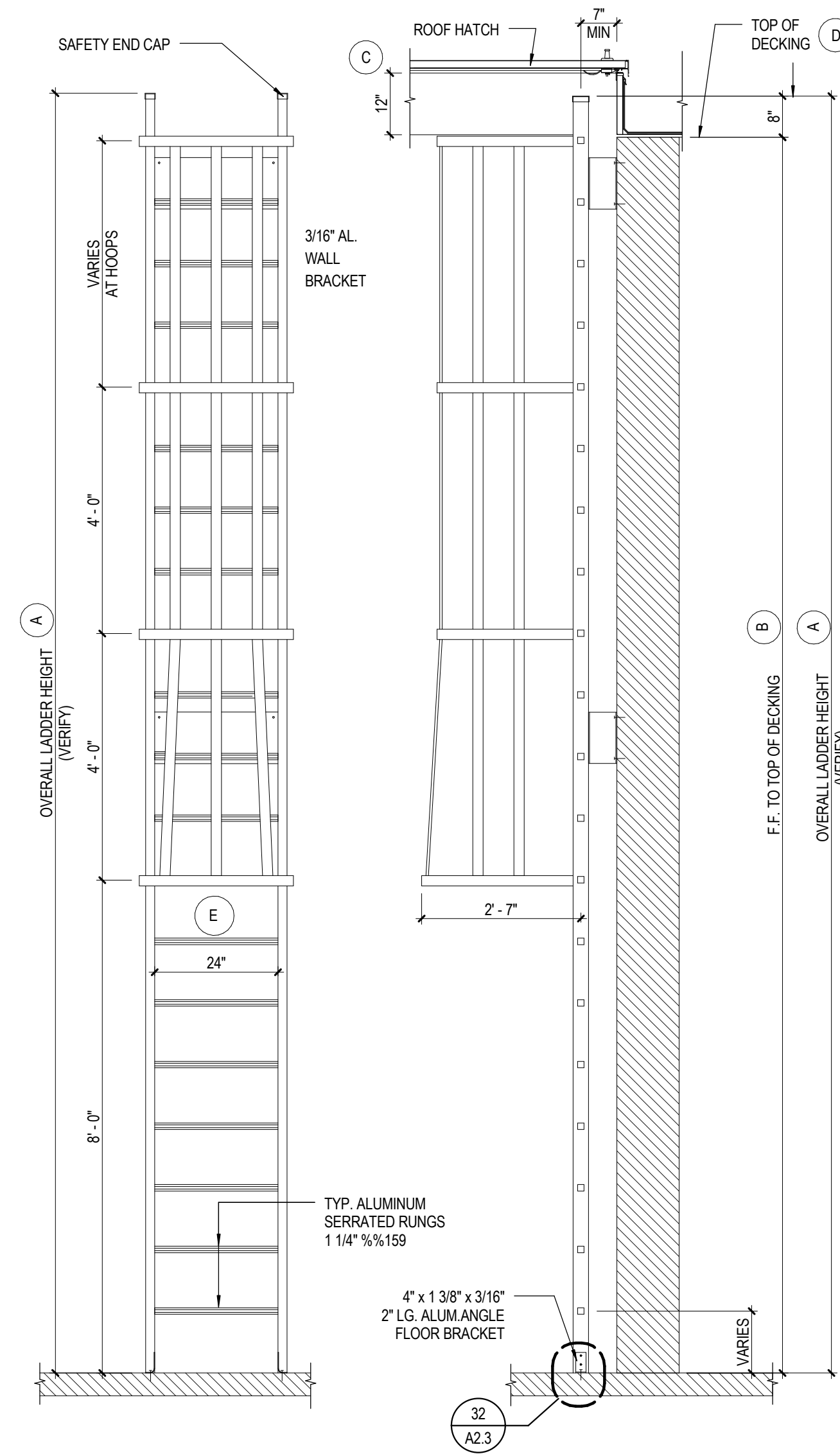

41 ROOF ACCESS HATCH AND LADDER  
SCALE: 1/2" = 1'-0"

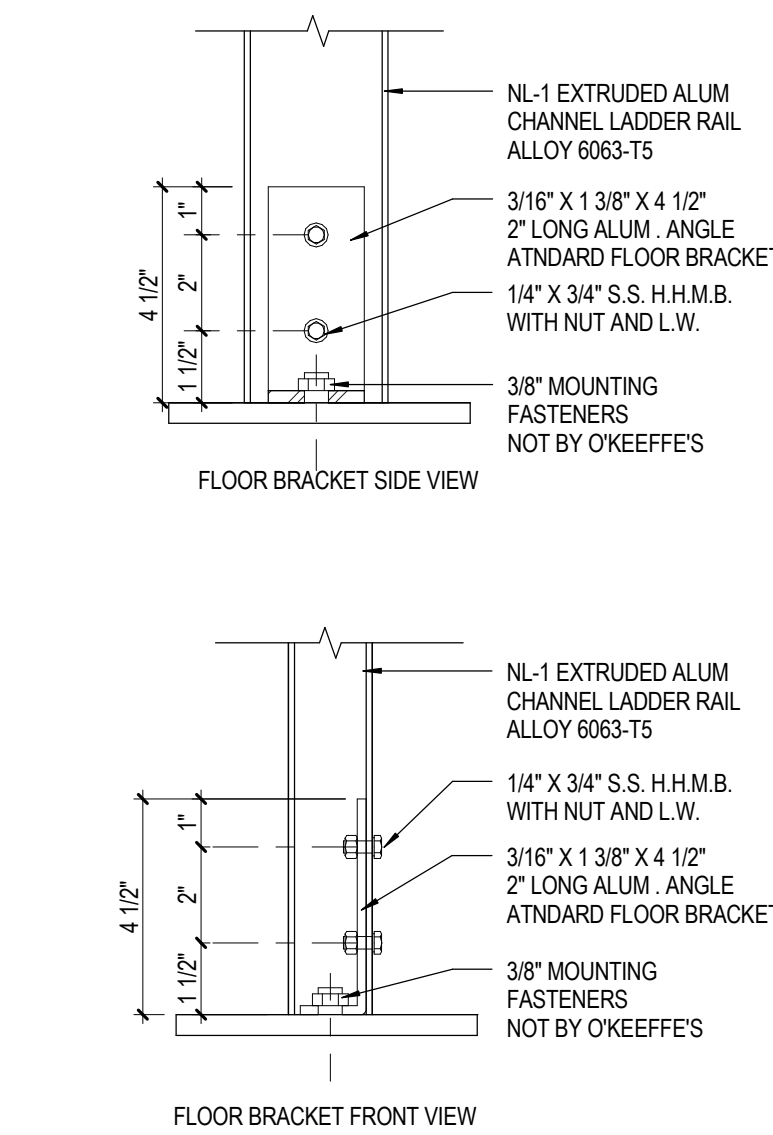

32 FLOOR MOUNTING BRACKET  
SCALE: 3" = 1'-0"

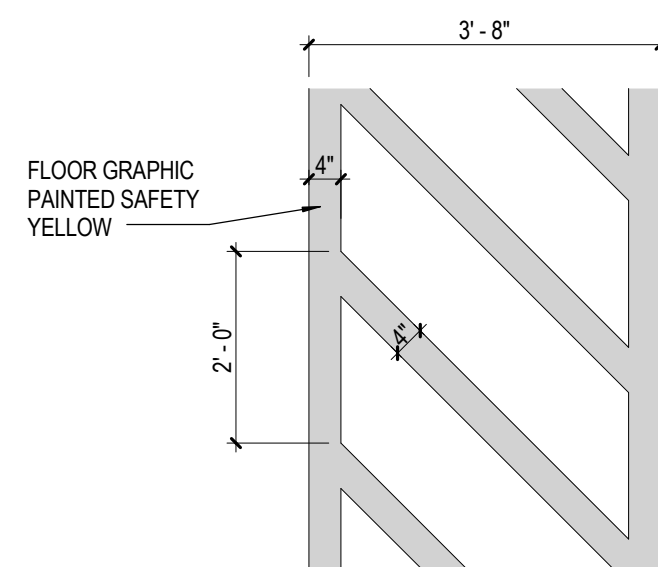

42 FLOOR GRAPHIC  
SCALE: 1/2" = 1'-0"

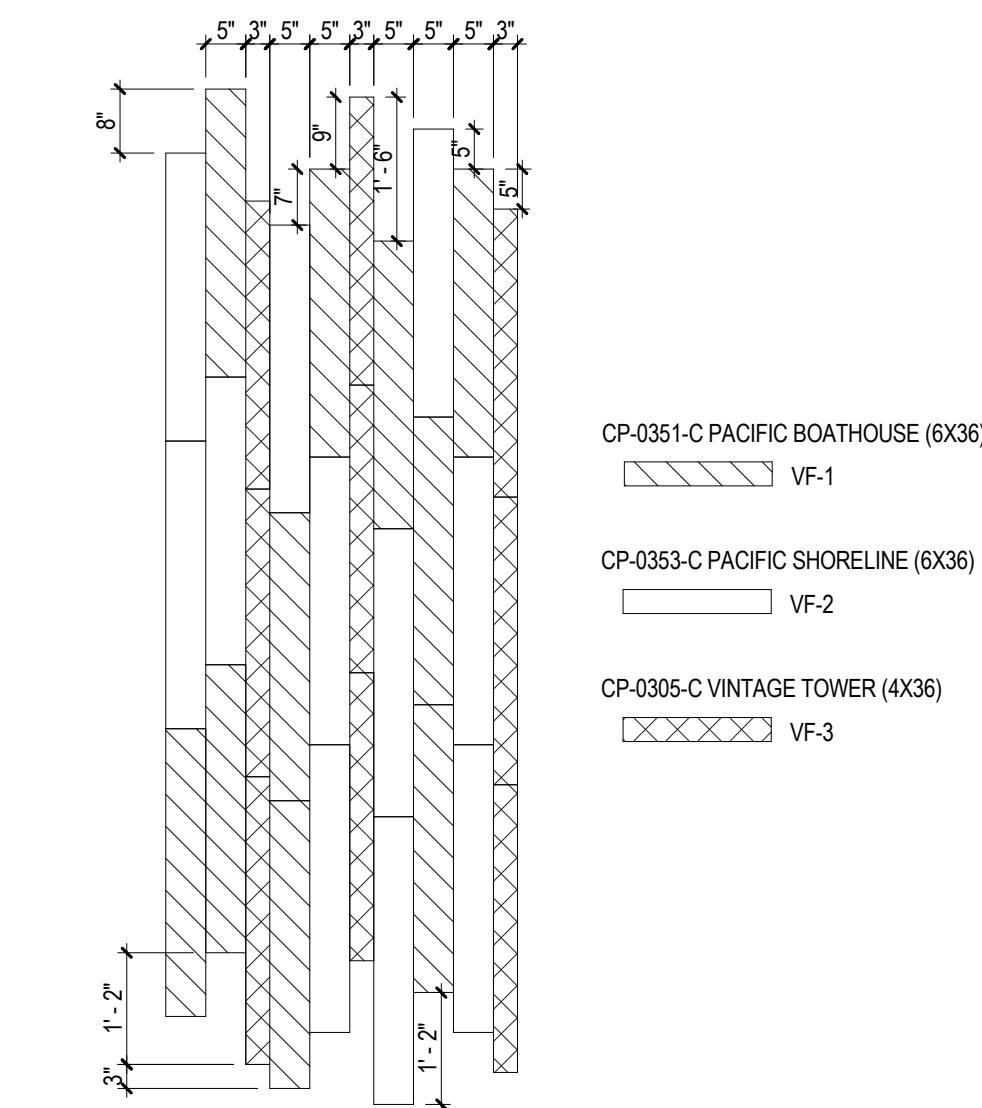

33 CENTIVA FLOOR PATTERN  
SCALE: 1/2" = 1'-0"

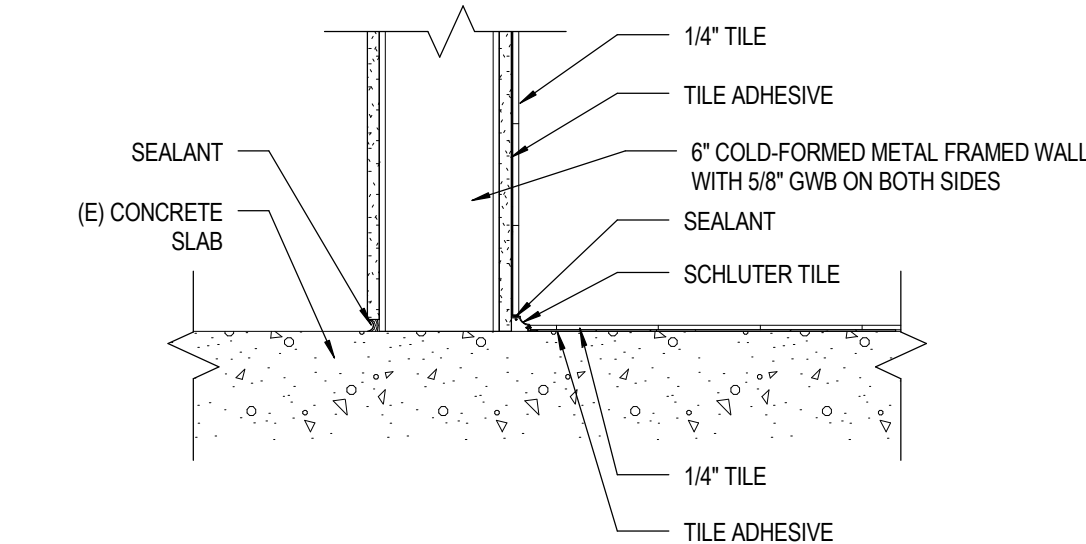

43 TILE TRANSITION DETAIL  
SCALE: 1 1/2" = 1'-0"

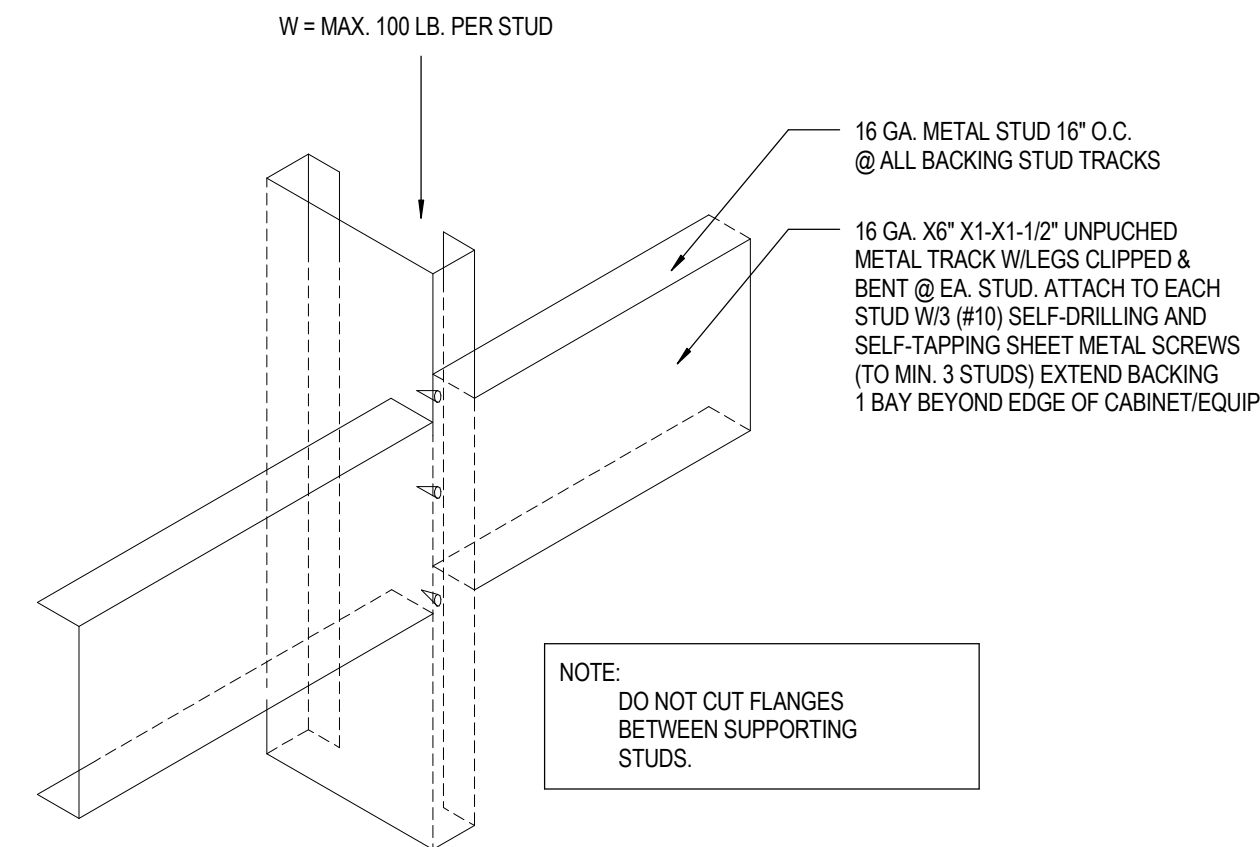

34 BACKING DETAIL FOR MISC EQUIPMENT  
SCALE: 1 1/2" = 1'-0"

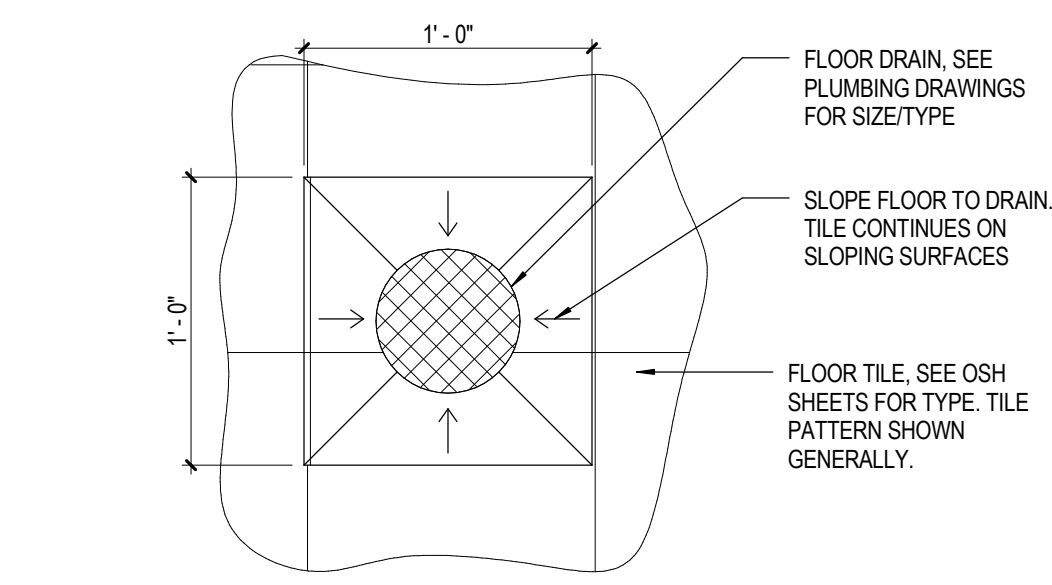

44 RESTROOM DRAIN DETAIL  
SCALE: 1 1/2" = 1'-0"

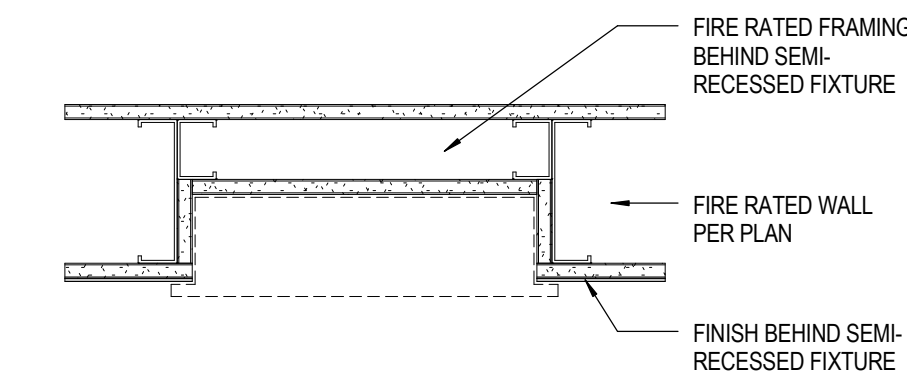

35 SEMI-RECESSED FIRE RATED  
SCALE: 1 1/2" = 1'-0"



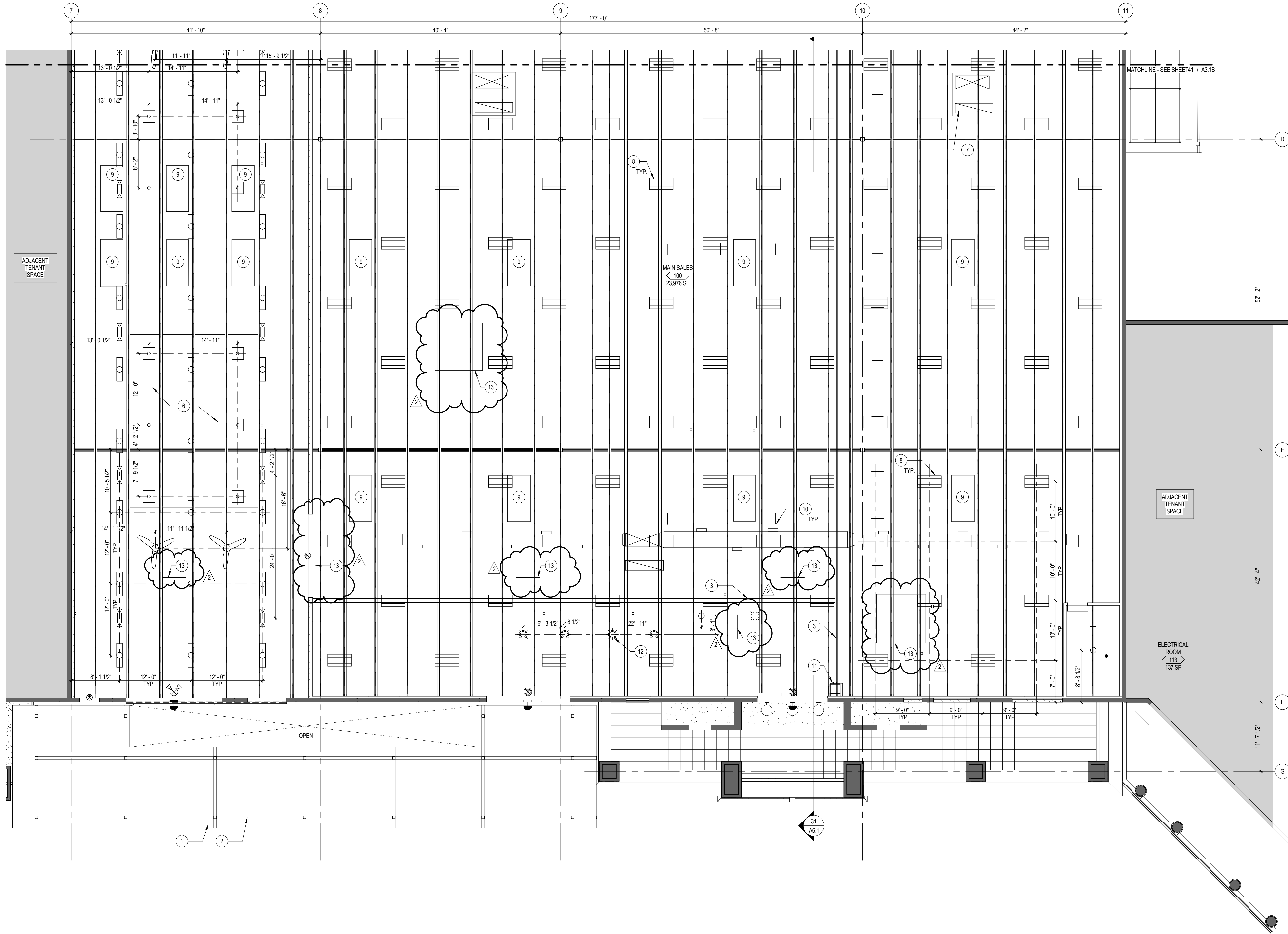

### LEGEND NOTES

LEGEND NOTES ARE COMMON TO ALL  
SOME NOTES MAY NOT APPLY TO THIS SHEET

#### GENERAL RCP NOTES:

- A. REFLECTED CEILING PLAN GENERAL NOTES APPLY TO ALL REFLECTED CEILING PLAN SHEETS.
- B. WHERE SINGLE LIGHT ISOLATED IN ROOM, CENTER IN SPACE.
- C. CENTER ACP GRID IN ALL ROOMS UNLESS NOTED OTHERWISE.
- D. REFER TO ELECTRICAL LIGHT SCHEDULE FOR FIXTURE MOUNTING HEIGHTS.

#### RCP KEYNOTES

NOT ALL ARE USED

- 1 EXISTING CANOPY
- 2 EXISTING HOLLOW STRUCTURAL SECTION 6X6X1/2
- 3 8" WIDE BY 4" DEEP DATA TRAY, RUN 12" BELOW JOISTS.
- 4 FIXTURE LIGHT CLOUD. SEE OSH FOR LOCATION
- 5 MONUMENTAL SKYLIGHT
- 6 EXISTING MECHANICAL UNIT TO REMAIN
- 7 SUSPENDED LIGHTING (SEE ELECTRICAL DRAWINGS FOR TYPE)
- 8 SKYLIGHT - CENTER IN JOIST SPACE, DIMENSION PROVIDED IS A ROUGH DIMENSION.
- 9 AISLE DIRECTORY SIGNALS.
- 10 IDF BOX MOUNTED AROUND CORNER ENTRYWAY
- 11 UNISTRUT

#### CEILING LEGEND

	5/8" GWB CEILING		NEW BUILDING ELEMENT
	2"X4" ACT CEILING		BUILDING ELEMENT TO REMAIN
	OPEN TO STRUCTURE		EXIT SIGN, REFER TO ELECT DWGS
	CEILING HEIGHT XX-XX		

### KEY PLAN

**REFLECTED CEILING PLAN - AREA A**

PERMIT RESUBMITTAL

1000 IMMOKALEE ROAD UNIT 35  
NAPLES, FL 34110

**A3.1A**  
36-16117-00  
11/18/2016  
REVISIONS  
1 11/20/17  
2 11/20/17  
PRINT CORRECTIONS  
OWNER REVISIONS

**DLR Group**  
Architecture Engineering Planning Interiors

© 2016, DLR Group Inc., a Florida corporation. ALL RIGHTS RESERVED

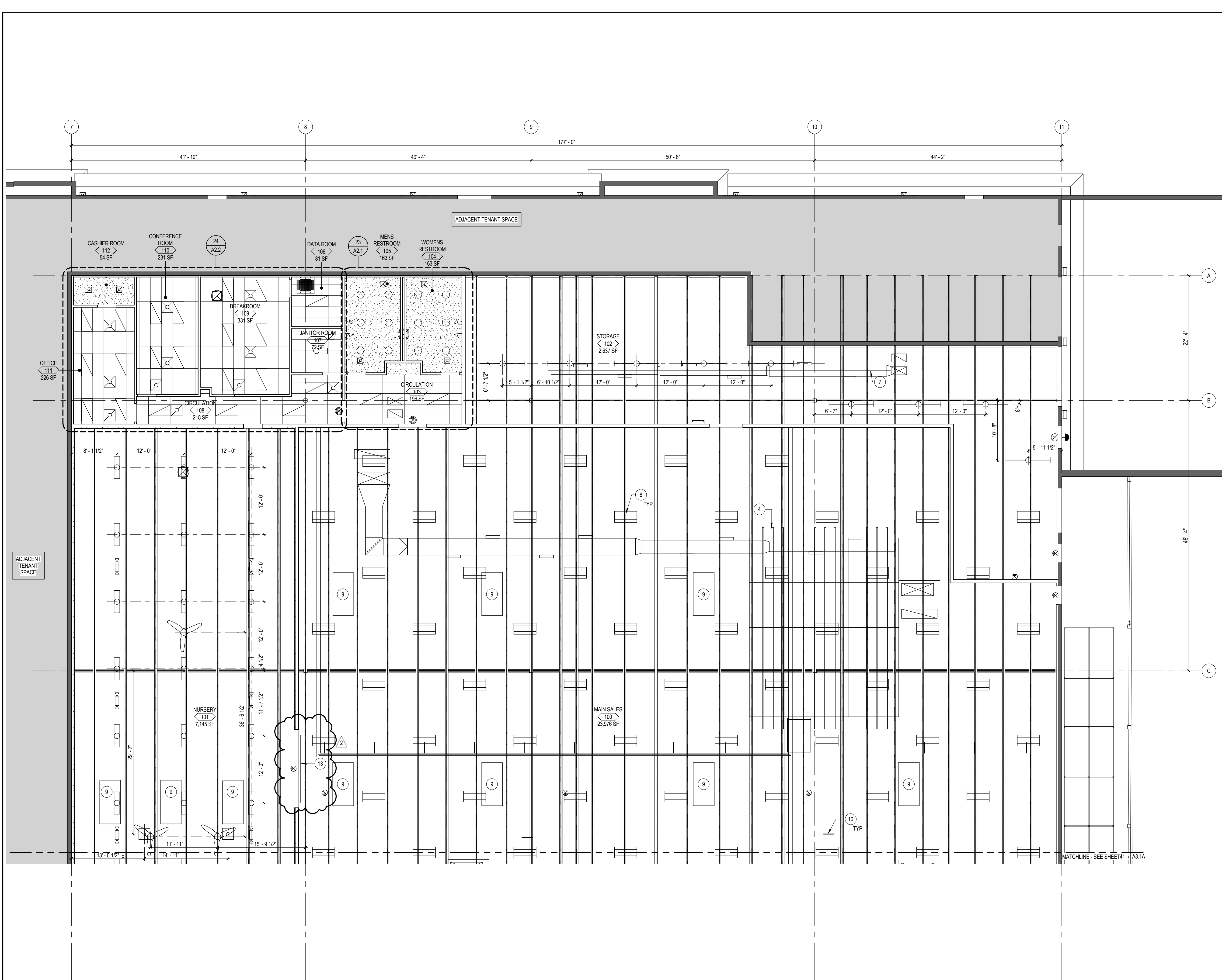

### LEGEND NOTES

LEGEND NOTES ARE COMMON TO ALL SHEETS. SOME NOTES MAY NOT APPLY TO THIS SHEET.

### GENERAL RCP NOTES:

- A. REFLECTED CEILING PLAN GENERAL NOTES APPLY TO ALL REFLECTED CEILING PLAN SHEETS.
- B. WHERE SINGLE LIGHT ISOLATED IN ROOM, CENTER IN SPACE.
- C. CENTER ACP GRID IN ALL ROOMS UNLESS NOTED OTHERWISE.
- D. REFER TO ELECTRICAL LIGHT SCHEDULE FOR FIXTURE MOUNTING HEIGHTS.

### RCP KEYNOTES

NOT ALL ARE USED

(NO)

- 1. EXISTING CANOPY
- 2. EXISTING HOLLOW STRUCTURAL SECTION 6X6X12
- 3. 8" WIDE BY 4" DEEP DATA TRAY, RUN 12" BELOW JOISTS.
- 4. FIXTURE LIGHT CLOUD, SEE OSH FOR LOCATION
- 5. MONUMENTAL SKYLIGHT
- 6. EXISTING MECHANICAL UNIT TO REMAIN
- 7. SUSPENDED LIGHTING (SEE ELECTRICAL DRAWINGS FOR TYPE)
- 8. SKYLIGHT - CENTER IN JOIST SPACE, DIMENSION PROVIDED IS A ROUGH DIMENSION.
- 9. AISLE DIRECTORY SIGNALS.
- 10. IDF BOX MOUNTED AROUND CORNER ENTRYWAY
- 11. LIGHTS CENTERED OVER CASEWORK BELOW
- 12. UNISTRUT
- 13. UNISTRUT

### CEILING LEGEND

	5/8" GWB CEILING		NEW BUILDING ELEMENT
	2\"/>		BUILDING ELEMENT TO REMAIN
	OPEN TO STRUCTURE		EXIT SIGN, REFER TO ELECT DWGS
	CEILING HEIGHT AND TYPE		

### KEY PLAN

© 2016, DLR Group Inc., a Florida corporation. ALL RIGHTS RESERVED

OPPIDAN Orchard SUPPLY HARDWARE

NAPLES NORTH

## REFLECTED CEILING PLAN - AREA B

PERMIT RESUBMITTAL

### A3.1B

36-16117-00  
11/18/2016

REVISIONS  
1 11/20/17  
2 11/20/17

PRINT CORRECTIONS  
OWNER REVISIONS

**DLR Group**  
Architecture Engineering Planning Interiors





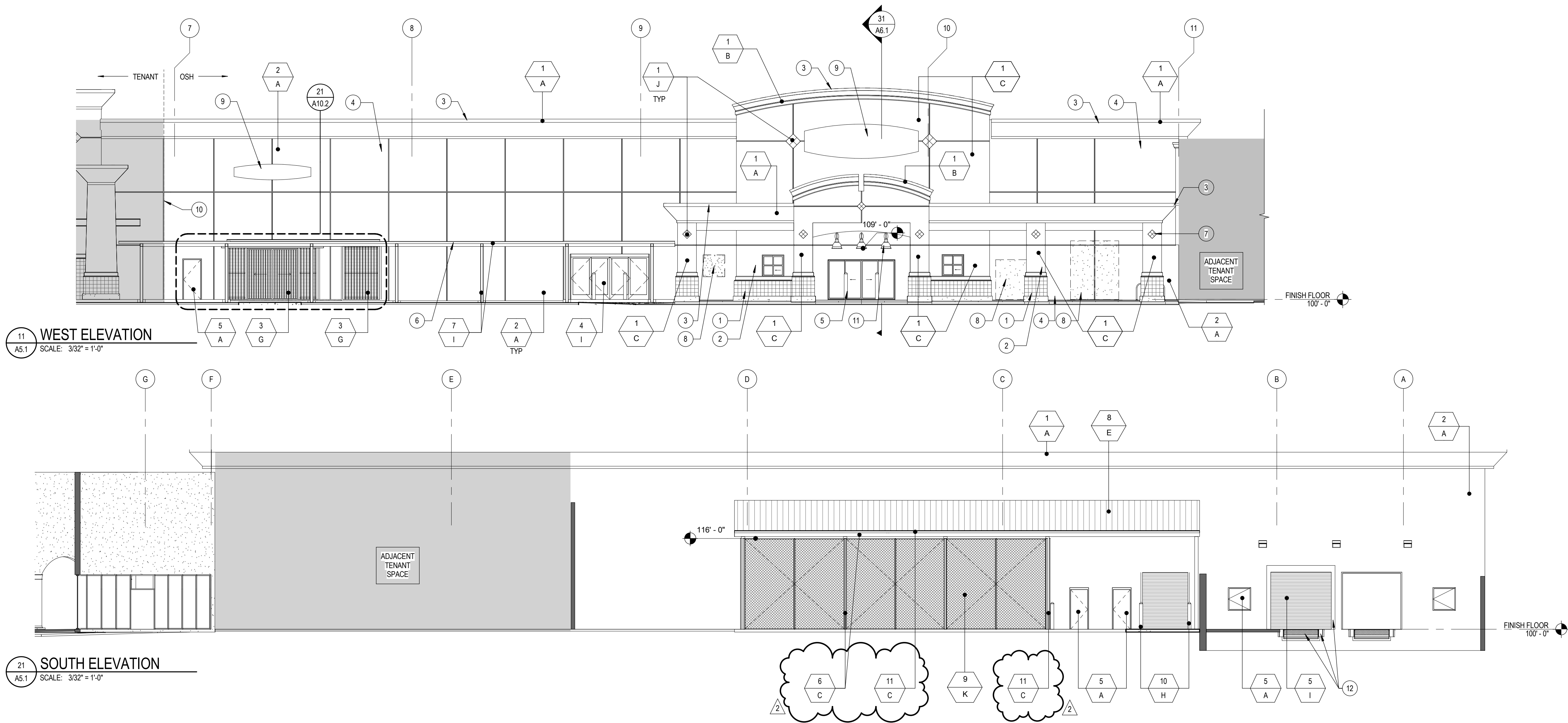

## LEGEND NOTES

LEGEND NOTES ARE COMMON TO ALL  
SOME NOTES MAY NOT APPLY TO THIS SHEET

### FINISH NOTES

- A. PAINT DOORS AND FRAMES COLOR TO MATCH ADJACENT  
WALL COLOR  
B. SEE DOOR SCHEDULE FOR SLIDING DOOR ENTRY SYSTEM  
COLOR



### FINISH

### COLOR

- |                          |                         |
|--------------------------|-------------------------|
| 1. EIFS                  | A. BENJAMIN MOORE #1046 |
| 2. CONCRETE              | B. SANDY BROWN          |
| 3. WROUGHT IRON          | C. BENJAMIN MOORE #1029 |
| 4. ALUMINUM STOREFRONT   | D. COCONUT GROVE        |
| 5. DOOR                  | E. BENJAMIN MOORE #1063 |
| 6. WOOD STRUCTURE        | F. GINGERSNAP           |
| 7. STEEL STRUCTURE       | G. BENJAMIN MOORE #AC-  |
| 8. CORRUGATED METAL ROOF | H. 20 SAN ANTONIO GRAY  |
| 9. CHAIN LINK FENCING    | I. UNFINISHED           |
| 10. BOLLARD              | J. GALVANIZED METAL     |
| 11. GUTTER/DOWNSPOUT     | K. POWDER COATED BLACK  |
|                          | L. SAFETY YELLOW        |
|                          | M. MATCH EXISTING       |
|                          | N. BENJAMIN MOORE       |
|                          | O. CUSTOM COLOR #549    |
|                          | P. ORCHARD GREEN        |
|                          | Q. BLACK VINYL SLATS    |

## ELEVATION KEYNOTES

NOT ALL ARE USED

(NO)

- EXISTING BRICK BASE TO REMAIN. REPAIR DAMAGED AREAS TO LIKE NEW CONDITION PAINT COLOR A
- EXISTING STUCCO WALL TO REMAIN. REPAIR DAMAGED AREAS TO LIKE NEW CONDITION
- REMOVE EXISTING CAP FLASHING AND REPLACE WITH NEW.
- EXISTING CONCRETE WALL WITH STUCCO FINISH TO REMAIN. REPAIR DAMAGED AREAS TO LIKE NEW CONDITION
- EXISTING AUTOMATIC SLIDING DOORS TO REMAIN.
- EXISTING CANOPY TO REMAIN.
- EXISTING TILE MEDALLIONS TO BE REMOVED. PATCH EIFS AND PAINT PER SCHEDULE.
- WALL INFILL. FINISH TO MATCH ADJACENT WALL. SEE ELEVATION FOR COLOR AND FINISH.
- SIGNAGE BY OTHERS
- PAINT TRANSITION
- NEW LIGHTING. SEE ELECTRICAL DRAWINGS.
- VERIFY CONDITION OF EXISTING DOCK EQUIPMENT AND REPLACE IF NOT IN GOOD WORKING CONDITION



NAPLES NORTH



PERMIT RESUBMITTAL

EXTERIOR ELEVATIONS

1000 IMMOKALEE ROAD UNIT 35  
NAPLES, FL 34110

A5.1

36-16117-00  
11/18/2016  
REVISIONS  
2 1/10/2017 OWNER REVISIONS

**DLR Group**  
Architecture Engineering Planning Interiors

© 2016, DLR Group Inc., a Florida corporation. ALL RIGHTS RESERVED

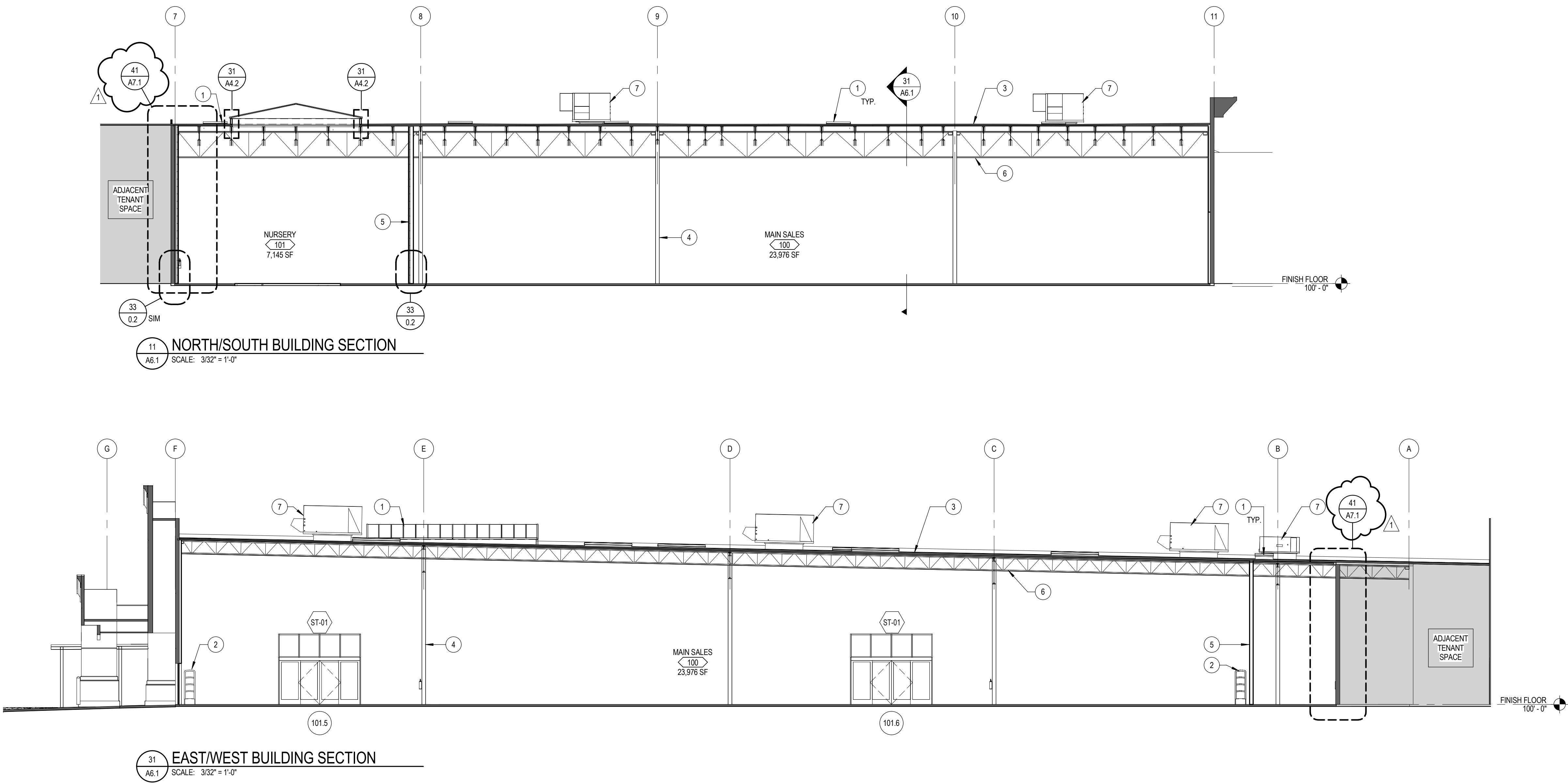

- ### LEGEND NOTES
- LEGEND NOTES ARE COMMON TO ALL  
SOME NOTES MAY NOT APPLY TO THIS SHEET
- ### BUILDING SECTION KEYNOTES
- NOT ALL ARE USED
- (NO)
- 1 NEW SKYLIGHT IN (E) ROOF. COORDINATE WITH (E) STRUCTURE
  - 2 EAS PEDESTAL. SEE ELECTRICAL DRAWINGS FOR POWER. TIE INTO SECURITY SYSTEM AND COORDINATE WITH VENDOR. VERIFY EXACT LOCATION WITH OSH PRIOR TO INSTALLATION.
  - 3 (E) ROOF SYSTEM
  - 4 (E) STEEL COLUMN TO REMAIN.
  - 5 NEW WALL. SEE PLAN FOR TYPE AND LOCATION. SEE OSH SHEETS FOR COLOR.
  - 6 (E) OPEN WEB STEEL JOIST
  - 7 ROOF TOP MECHANICAL EQUIPMENT WITH 3" SACRIFICIAL WALKWAY PAD. LOCATED AT APPROXIMATE LOCATION TO PROVIDE PENETRATIONS TO AVOID STRUCTURE.

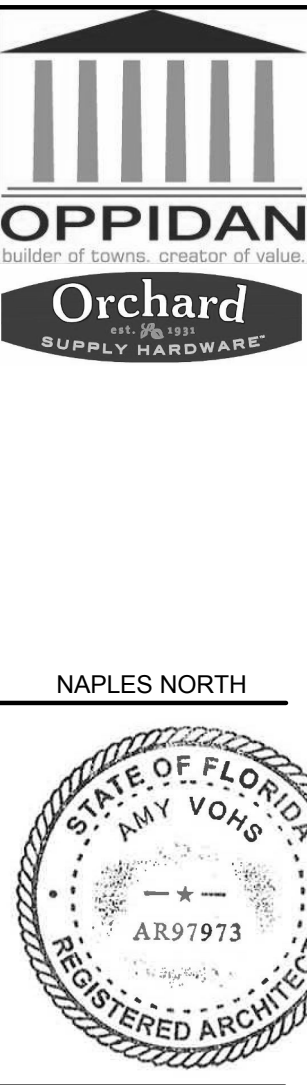

NAPLES NORTH

**BUILDING SECTIONS**

**PERMIT RESUBMITTAL**

1000 IMMOKALEE ROAD UNIT 35  
NAPLES, FL 34110

A6.1		
36-16117-00	PERMIT CORRECTIONS	
11/18/2016	REVISIONS	
1	1/10/2017	

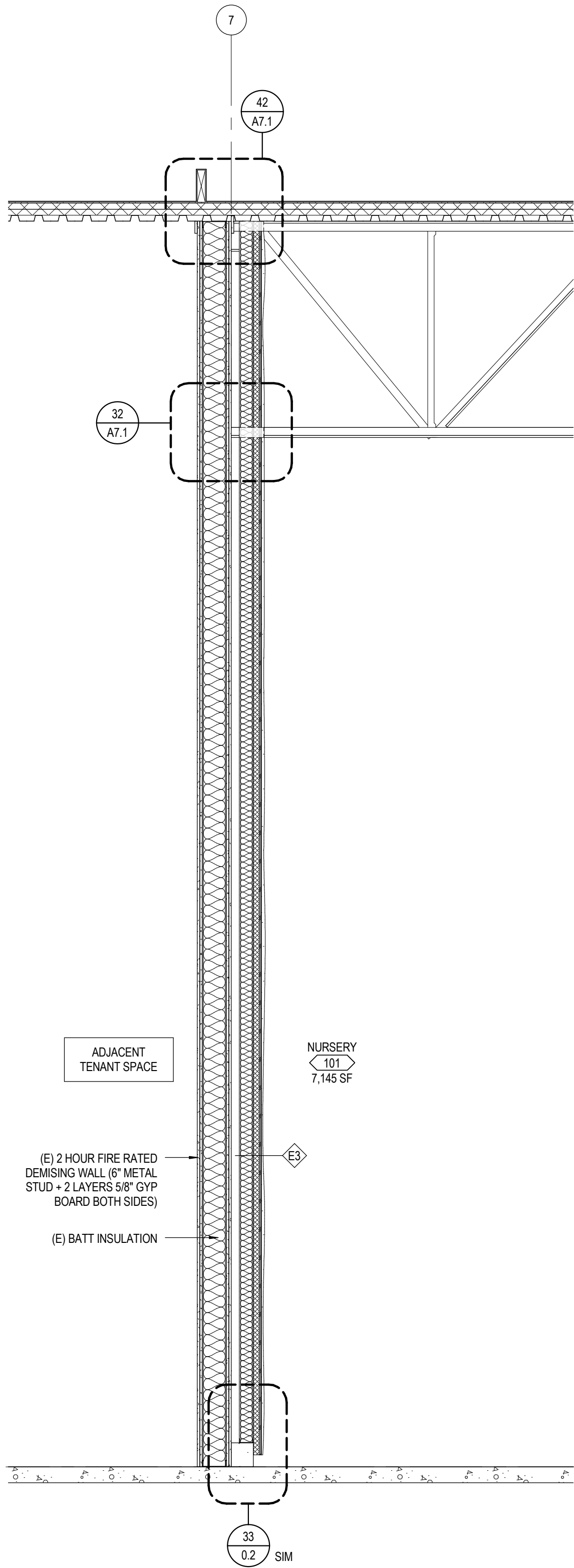

41 WALL SECTION AT GRID 7  
A7.1 SCALE: 1/2\"/>

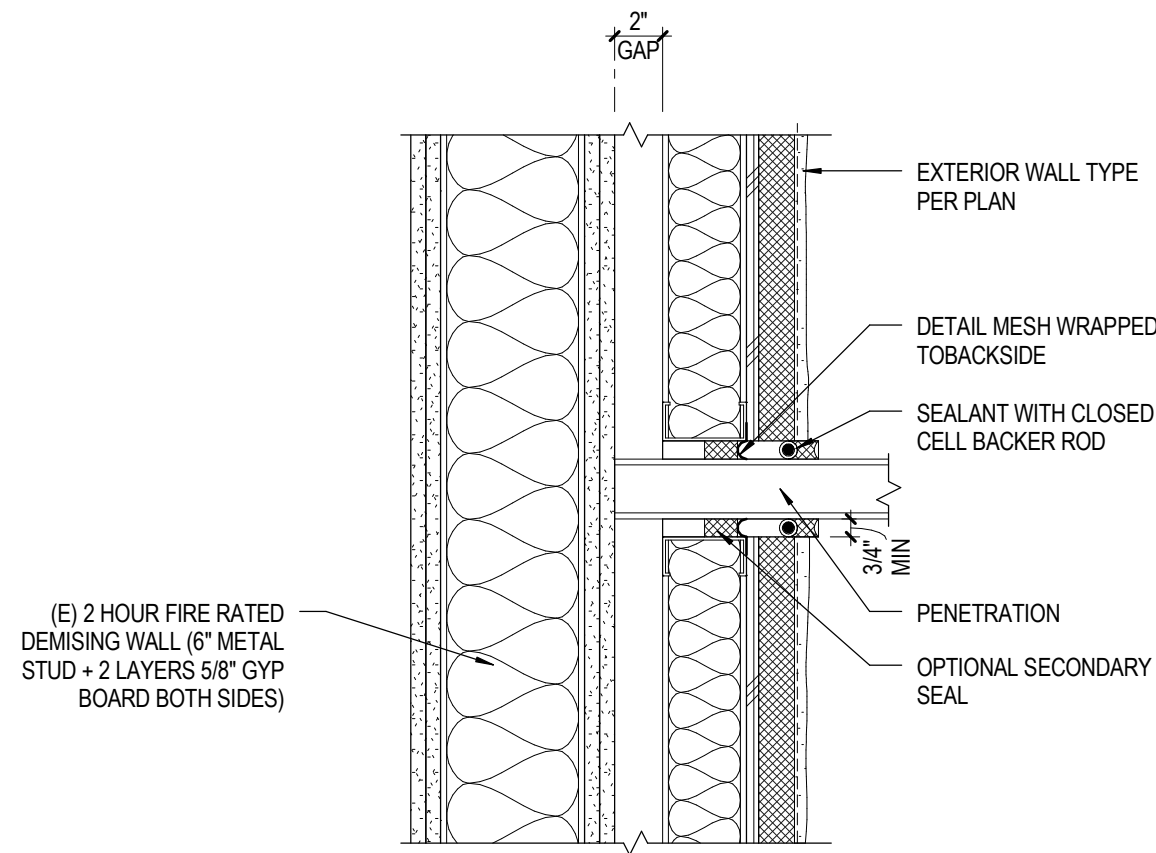

32 PENETRATIONS AT (E) DEMISING WALL  
A7.1 SCALE: 1 1/2\"/>

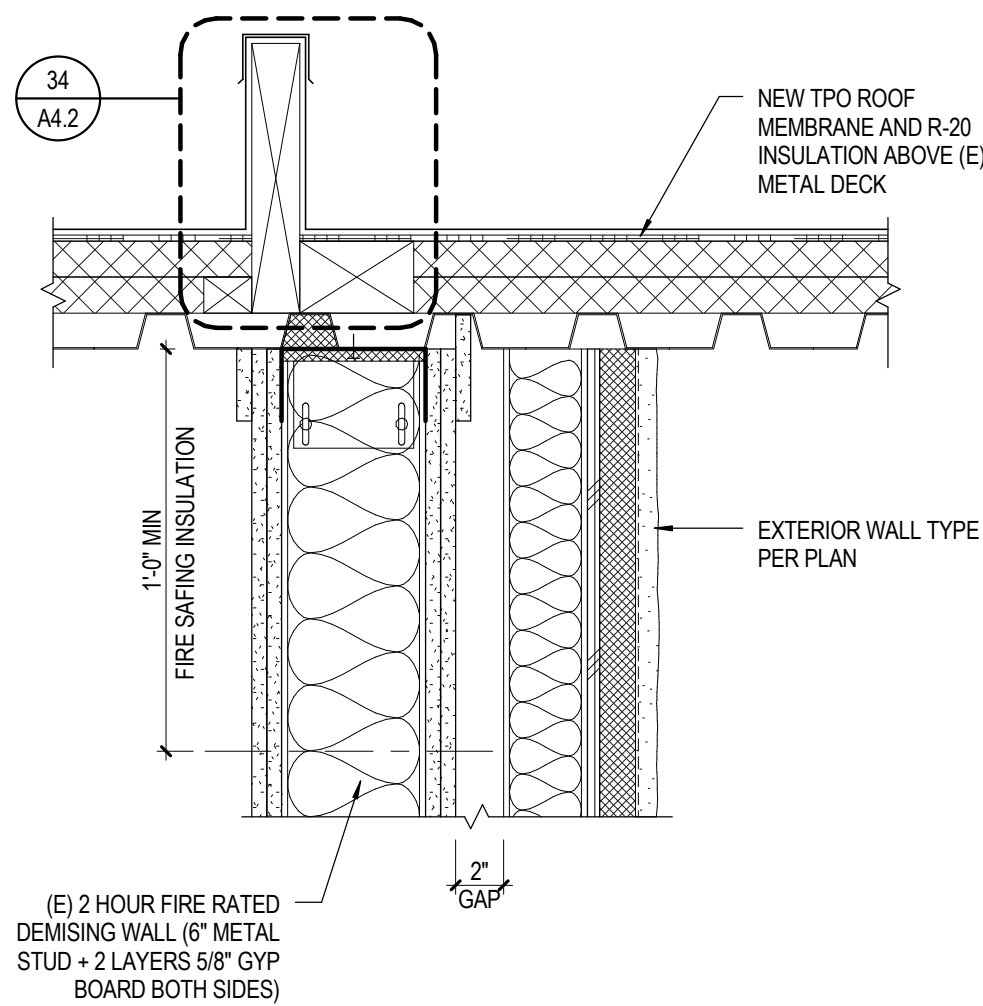

42 FURRING AT (E) DEMISING WALL  
A7.1 SCALE: 1 1/2\"/>



## HARDWARE SETS

CONTACT TWIN CITY HARDWARE:  
CONTACT: JAY JOERGER  
EMAIL: JJOERGER@TCHCO.COM

Manufacturers and their abbreviations used in this schedule:

B/O BY OTHERS  
BES BEST ACCESS SYSTEMS  
CAL CAL-ROYAL  
CON DON-JO  
HIA HIAWATHA, INC  
IVE IVE  
NAT NATIONAL GUARD  
OAK TWIN CITY HARDWARE - OAKDALE  
PRH PRECISION HARDWARE  
STA STANLEY  
STC STANLEY DOOR CLOSERS  
STH STANLEY CH

### HEADING 03

Each Assembly to have:

QTY.	COMPONENT	MODEL	FINISH	MFR.
3	HINGE, STD WT	FBB179 4.5 X 4.5	26D	STA
1	PASSAGE SET W/ THRU BOLTS	7KCS-0-N-15-D-S3	626	BES
1	CLOSER	QDC111 P X S/TAP	689	STH
1	KICK PLATE - METAL	0.050 X 12 X 34	US32D	HIA
1	WALL STOP	1407-630	630	DON
1	SET SEALS	5050B X 17"	B	NAT

### HEADING 02

Each Assembly to have:

ALL HARDWARE BY RUBBAIR DOOR SUPPLIER / MANUFACTURER

### HEADING 03A

Each Assembly to have:

QTY.	COMPONENT	MODEL	FINISH	MFR.
3	HINGE, STD WT	FBB179 4.5 X 4.5	26D	STA
1	PASSAGE SET W/ THRU BOLTS	7KCS-0-N-15-D-S3	626	BES
1	CLOSER	QDC111 P X S/TAP	689	STH
1	KICK PLATE - METAL	0.050 X 12 X 34	US32D	HIA
1	FLOOR STOP	FS436	US26D	IVE
1	SET SEALS	5050B X 17"	B	NAT

### HEADING 04

Each Assembly to have:

QTY.	COMPONENT	MODEL	FINISH	MFR.
3	HINGE, STD WT	FBB179 4.5 X 4.5	26D	STA
1	CYLINDER LOCK WITH THRU BOLTS	7KCS-7-R-15-D-S3 X L/C	626	BES
1	CYLINDER CORE	BRASS CONSTRUCTION CORE NO RETURN	BES	BES
1	CLOSER	QDC111 P X S/TAP	689	STH
1	KICK PLATE - METAL	0.050 X 12 X 34	US32D	HIA
1	WALL STOP	1407-630	630	DON
1	SET SEALS	5050B X 17"	B	NAT

### HEADING 05

Each Assembly to have:

QTY.	COMPONENT	MODEL	FINISH	MFR.
3	HINGE, STD WT	FBB179 4.5 X 4.5	26D	STA
1	CYLINDER LOCK WITH THRU BOLTS	7KCS-7-R-15-D-S3 X L/C	626	BES
1	CYLINDER CORE	BRASS CONSTRUCTION CORE NO RETURN	BES	BES
1	CLOSER	QDC111 P X S/TAP	689	STH
1	KICK PLATE - METAL	0.050 X 12 X 34	US32D	HIA
1	WALL STOP	1407-630	630	DON
1	SILENCERS	SR64	GRY	NAT
1	VIEWER	DOOR SCOPE		QMK

### HEADING 05A

Each Assembly to have:

QTY.	COMPONENT	MODEL	FINISH	MFR.
3	HINGE, STD WT	FBB179 4.5 X 4.5	26D	STA
1	PUSH BUTTON LOCK	9KZ3-7-DV-15-KP-S3 X L/C	626	BES
1	CYLINDER CORE	BRASS CONSTRUCTION CORE NO RETURN	BES	BES
1	CLOSER	QDC111 P X S/TAP	689	STH
1	KICK PLATE - METAL	0.050 X 12 X 34	US32D	HIA
1	WALL STOP	1407-630	630	DON
1	SET SEALS	5050B X 17"	B	NAT

NO DOOR SCOPE DUE WHERE WINDOW OCCURS

### HEADING 06

Each Assembly to have:

QTY.	COMPONENT	MODEL	FINISH	MFR.
3	HINGE, STD WT	FBB179 4.5 X 4.5	26D	STA
1	CYLINDER LOCK WITH THRU BOLTS	7KCS-7-R-15-D-S3 X L/C	626	BES
1	CYLINDER CORE	BRASS CONSTRUCTION CORE NO RETURN	BES	BES
1	CLOSER	QDC111 P X S/TAP	689	STH
1	KICK PLATE - METAL	0.050 X 12 X 34	US32D	HIA
1	WALL STOP	1407-630	630	DON
1	SILENCERS	SR64	GRY	IVE

PERMANENT CORE BY OSH

### HEADING 07

Each Assembly to have:

QTY.	COMPONENT	MODEL	FINISH	MFR.
3	HINGE, STD WT	FBB179 4.5 X 4.5	26D	STA
1	PUSH PLATE	PP200K	US26D	HIA
1	PULL PLATE	200FX523A	US26D	HIA
1	CLOSER	QDC111 P X S/TAP	689	STH
1	KICK PLATE - METAL	0.050 X 12 X 34	US32D	HIA
1	WALL STOP	1407-630	US32D	DON
3	SILENCERS	SR64	GRY	IVE

RESTROOM SIGNAGE BY OTHERS

### HEADING 10

Each Assembly to have:

QTY.	COMPONENT	MODEL	FINISH	MFR.
3	HINGE, STD WT	FBB179 4.5 X 4.5	26D	STA
1	RIM EXIT DEVICE	3R02103 X 1703A X S300 X 3-0	630	PRH
1	RIM CYLINDER	12E-7-2-S2-RP-X L/C	626	BES
1	CYLINDER CORE	BRASS CONSTRUCTION CORE NO RETURN	BES	BES
1	CLOSER, PARALLEL ARM	QDC114 P X S/TAP	689	STH
1	KICK PLATE - METAL	0.050 X 12 X 34	US32D	HIA
1	WALL STOP	1407-630	630	DON
1	FLOOR STOP	FS438	US32D	IVE
1	SET SEALS	5050B X 17"	B	NAT
1	DOOR SWEEP	101VA X 36.00	MILL	NAT
1	THRESHOLD	425 X 36.00		NAT

PERMANENT CORE BY OSH, ALARM BY ACCESS CONTROL.

### HEADING SL-01

Each Assembly to have:

QTY.	COMPONENT	MODEL	FINISH	MFR.
1	EA MORTISE CYLINDER	1E-7-4-C181-RP3 X L/C	626	BES
1	CYLINDER CORE	BRASS CONSTRUCTION CORE NO RETURN	BES	BES
3	MISCELLANEOUS	BEST CONTROL KEY	BES	BES
3	KEY BANK	BEST CHANGE KEY	BES	BES

BALANCE OF HARDWARE BY AUTOMATIC SLIDING ALUM. STOREFRONT DOOR SUPPLIER.

### HEADING G-02

Each Assembly to have:

QTY.	COMPONENT	MODEL	FINISH	MFR.
1	CYLINDER CORE	BRASS CONSTRUCTION CORE NO RETURN	626	BES
1	PADLOCK	41B-7-22-T X L/C	BES	BES

BALANCE OF COILING DOOR HARDWARE BY MANUFACTURER. PERMANENT CORE BY OSH.

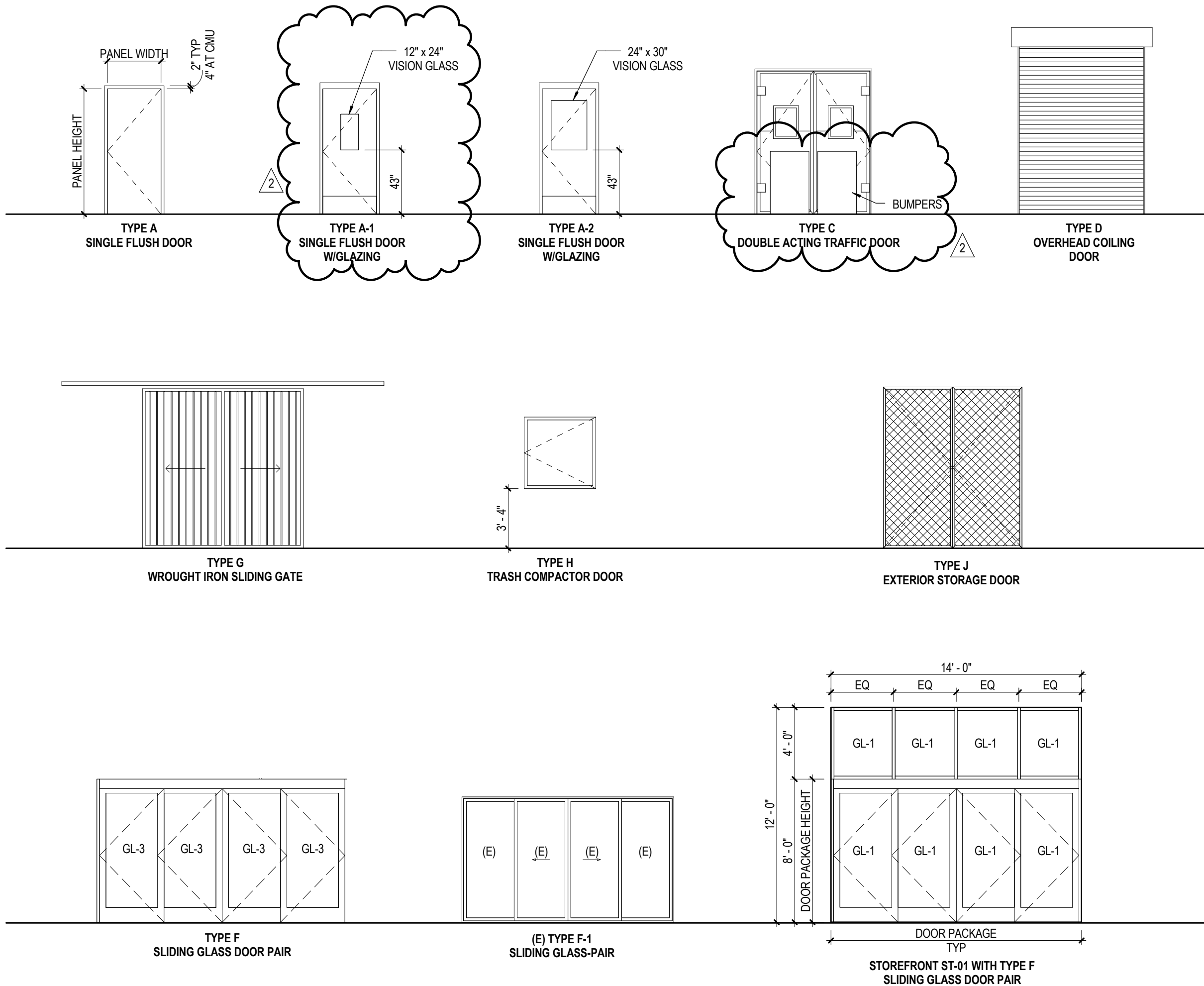

DOOR AND FRAME SCHEDULE																			
NUMBER	ROOM NAME	TYPE	PANELS	DOOR PANEL				GLAZING	DOOR PANEL		DOOR FRAME		FIRE RATING	HARDWARE SET	DETAILS				COMMENTS
				WIDTH	HEIGHT	THICKNESS	MATERIAL		GLAZING CLASS	MATERIAL	FINISH	HEAD			JAMB LEFT	JAMB RIGHT	SILL		
98	GENERATOR ENCLOSURE	J	2	4'-0"	9'-0"	3"	STL		-	STL	PREFIN	-	G-02	-	44/A1.0B	44/A1.0B	-	5	
99.1	EXTERIOR STORAGE	J	2	9'-0"	16'-0"	3"	STL		-	STL	PREFIN	-	G-02	-	33/A1.0B	43/A1.0B	-	5	
99.2	EXTERIOR STORAGE	J	2	9'-0"	16'-0"	3"	STL		-	STL	PREFIN	-	G-02	-	33/A1.0B	33/A1.0B	-	5	
99.3	EXTERIOR STORAGE	J	2	9'-0"	16'-0"	3"	STL		-	STL	PREFIN	-	G-02	-	43/A1.0B	33/A1.0B	-	5	
100.1	MAIN SALES	F	4	14'-0"	8'-0"	1 3/4"	ALUM	GL-3	II	ALUM	PREFIN	-	SL-01	15/A9.2	25/A9.2	25/A9.2	35/A9.2	6,14	
100.2	MAIN SALES	F-1	4	11'-10"	7'-0"	1 3/4"	(E)	(E)	(E)	(E)	PTD	-	SL-01	-	-	-	-	2,4,6,14	
100.3	MAIN SALES	A	1	3'-0"	7'-0"	1 3/4"	HM	-	-	HM	PTD	-	10	22/A9.2 SIM	22/A9.2	22/A9.2	32/A9.2	6	
101.1	NURSERY	A	1	3'-0"	7'-0"	1 3/4"	HM	-	-	HM	PTD	-	10	22/A9.2 SIM	22/A9.2	22/A9.2	32/A9.2	6,14	
101.2	NURSERY	G	2	9'-0"	9'-4"	2 1/2"	STL	-	-	STL	PTD	-	G-02	34/A10.2	32/A10.2	32/A10.2	33/A10.2 SIM	13,14	
101.3	NURSERY	D	1	16'-1"	9'-4"	2"	STL	-	-	STL	PTD	-	G-02	41/A9.2	42/A9.2	42/A9.2	43/A9.2		
101.4	NURSERY	D	1	6'-6 1/2"	9'-4"	2"	STL	-	-	STL	PTD	-	G-02	41/A9.2	42/A9.2	42/A9.2	43/A9.2 SIM		
101.5	NURSERY	F	4	14'-0"	8'-0"	1 3/4"	ALUM	GL-1	-	ALUM	PREFIN	-	SL-01	14/A9.2	24/A9.2	24/A9.2	35/A9.2	14	
101.6	NURSERY	F	4	14'-0"	8'-0"	1 3/4"	ALUM	GL-1	-	ALUM	PREFIN	-	SL-01	14/A9.2	24/A9.2	24/A9.2	35/A9.2	14	
101.7	CIRCULATION	A	1	3'-0"	7'-0"	1 3/4"	HM	-	-	HM	PTD	-	10	21/A9.2 SIM	21/A9.2	21/A9.2	32/A9.2	14	
102.1	STORAGE	C	2	6'-0"	8'-0"	1 3/4"	PLASTIC	-	-	HM	PTD	-	02	13/A9.2 SIM	13/A9.2	13/A9.2	-	12	
102.2	STORAGE	A	1	3'-0"	7'-0"	1 3/4"	HM	-	-	HM	PTD	-	10	22/A9.2 SIM	22/A9.2	22/A9.2	32/A9.2	6,14	
102.3	STORAGE	D	1	8'-0"	10'-0"	2"	STL	-	-	STL	PTD	-	G-02	41/A9.2	42/A9.2	42/A9.2	43/A9.2	14	
102.4	STORAGE	D	1	10'-8"	10'-1"	2"	STL	-	-	STL	PTD	-	G-02	41/A9.2	42/A9.2	42/A9.2	43/A9.2	1,3,11,14	
102.5	STORAGE	H	1	4'-0"	4'-0"	1 3/4"	HM	-	-	HM	PTD	-	G-02	-	-	-	-	1,3,14	
103	CIRCULATION	A-2	1	3'-6"	7'-0"	1 3/4"	HM	GL-1	-	HM	PTD	-	03	11/A9.2	12/A9.2	12/A9.2	-	7	
104	WOMENS RESTROOM	A	1	3'-0"	7'-0"	1 3/4"	HM	-	-	HM	PTD	-	07	11/A9.2	12/A9.2	12/A9.2	-	15	
105	MENS RESTROOM	A	1	3'-0"	7'-0"	1 3/4"	HM	-	-	HM	PTD	-	07	11/A9.2	12/A9.2	12/A9.2	-	15	
106	DATA ROOM	A	1	3'-0"	7'-0"	1 3/4"	HM	-	-	HM	PTD	-	05	11/A9.2	12/A9.2	12/A9.2	-	14	
107	JANITOR ROOM	A	1	3'-0"	7'-0"	1 3/4"	HM	-	-	HM	PTD	-	06	11/A9.2	12/A9.2	12/A9.2	-	7	
109	BREAKROOM	A-2	1	3'-6"	7'-0"	1 3/4"	HM	GL-1	-	HM	PTD	-	03A	11/A9.2	12/A9.2	12/A9.2	-	7	
110	CONFERENCE ROOM	A	1	3'-0"	7'-0"	1 3/4"	HM	-	-	HM	PTD	-	04	11/A9.2	12/A9.2	12/A9.2	-		
111	OFFICE	A-1	1	3'-0"	7'-0"	1 3/4"	HM	GL-2	-	HM	PTD	-	05A	11/A9.2	12/A9.2	12/A9.2	-	6,8,14	
112	CASHIER ROOM	A	1	3'-0"	7'-0"	1 3/4"	HM	-	-	HM	PTD	-	05	11/A9.2	12/A9.2	12/A9.2	-	10,14	
113	ELECTRICAL ROOM	A	1	3'-0"	7'-0"	1 3/4"	HM	-	-	HM	PTD	-	06	11/A9.2	12/A9.2	12/A9.2	-		

STOREFRONT SCHEDULE										
NUMBER	WIDTH	HEIGHT	DEPTH	FRAME MATERIAL	GLAZING	GLAZING CLASS	HEAD	JAMB LEFT	JAMB RIGHT	SILL
ST-01	14'-0"	4'-0"	4 1/2"	ALUM	GL-1	II	14/A9.2	15/A9.2	15/A9.2	-

EXTERIOR OPENING PRESSURE SCHEDULE					
NUMBER	ZONE	EFFECTIVE WIND AREA	COEFFICIENT	ULTIMATE DWP	
				PNET (+)	PNET (-)
100.1	4	100	1.14	71.69	-78.86
100.3	4	20	1.14	81.01	-88.18
101.1	4	20	1.14	81.01	-88.18
101.3	4	100	1.14	71.69	-78.86
101.4	4	50	1.14	75.28	-83.16
102.2	4	20	1.14	81.01	-88.18
102.3	4	50	1.14	75.28	-83.16
102.4	4	100	1.14	71.69	-78.86
102.5	4	10	1.14	84.59	-91.76

### DOOR SCHEDULE NOTES

- GENERAL NOTES:  
A. PAINT DOOR COLOR TO MATCH ADJACENT WALL COLOR  
B. EXTERIOR DOORS NOT EQUIPPED WITH SHUTTERS SHALL BE MIAMI-DADE COUNTY NOA APPROVED.  
C. CHANGE OF ELEVATION NOT TO EXCEED 1/2" AT ALL DOORS.

### COMMENTS:

1. VERIFY OPENING DIMENSIONS
2. (E) DOOR TO REMAIN
3. (N) DOOR IN EXISTING OPENING
4. (N) DOOR HARDWARE IN (E) DOOR
5. BLACK VINYL SLATS
6. ALARM PAD - SEE ALARMS DRAWINGS FOR MORE INFORMATION
7. VISION GLASS 24"x30"
8. VISION GLASS 12"x24"
9. FOR TRASH COMPACTOR
10. DOOR SCOPE
11. VERIFY CONDITION OF EXISTING DOCK EQUIPMENT AND REPLACE IF NOT IN GOOD WORKING CONDITION
12. SEE MANUFACTURER FOR DETAILS
13. SEE WROUGHT IRON FENCING DETAIL SHEET
14. SEE ALARMS DRAWINGS FOR CONTACT INFORMATION
15. SEE SHEET 0.3 FOR PICTAGRAM

- GLAZING TYPES (SEE SPECS FOR MORE INFORMATION):  
GL-1: CLEAR FULLY TEMPERED FLOAT GLASS  
GL-2: REFLECTIVE-COATED VISION GLASS; TEMPERED FLOAT GLASS  
GL-3: LAMINATED INSULATED GLASS  
GL-4: TINTED LAMINATED INSULATED GLASS - EXTERIOR STOREFRONT

NAPLES NORTH

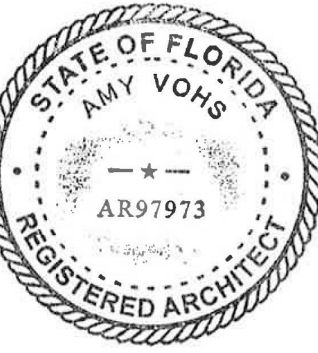

## DOOR AND FRAME SCHEDULE

PERMIT RESUBMITTAL

1000 IMMOKALEE ROAD UNIT 35  
NAPLES, FL 34110

A9.1

36-16117-00  
11/18/2016

REVISIONS  
1 11/20/17

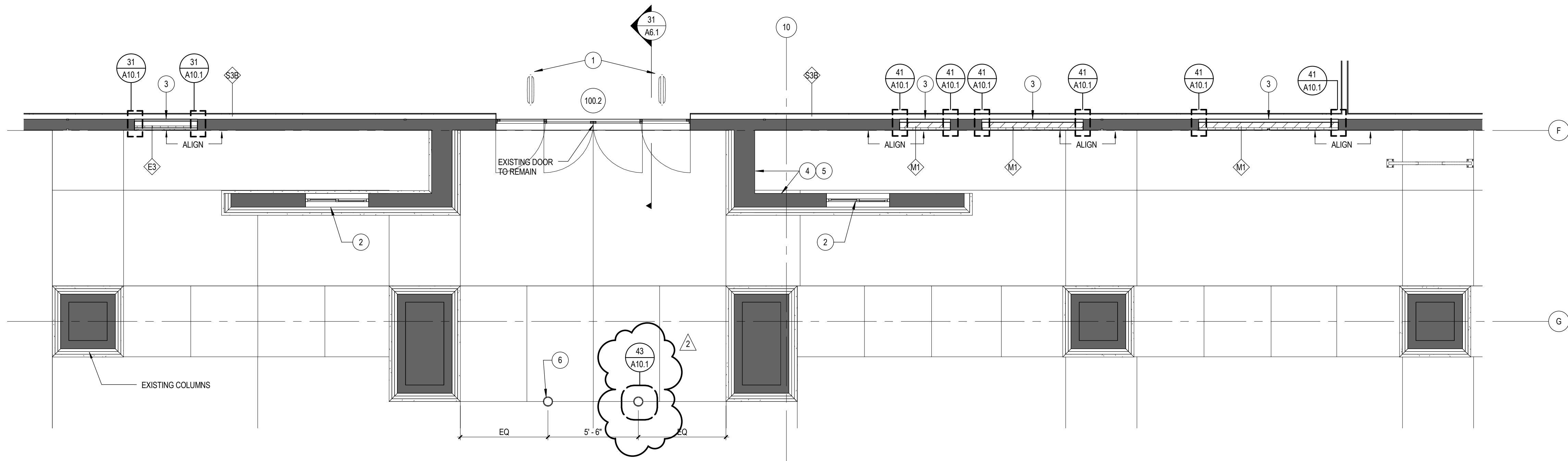

21 MAIN ENTRY ENLARGED PLAN  
A10.1 SCALE: 1/4" = 1'-0"

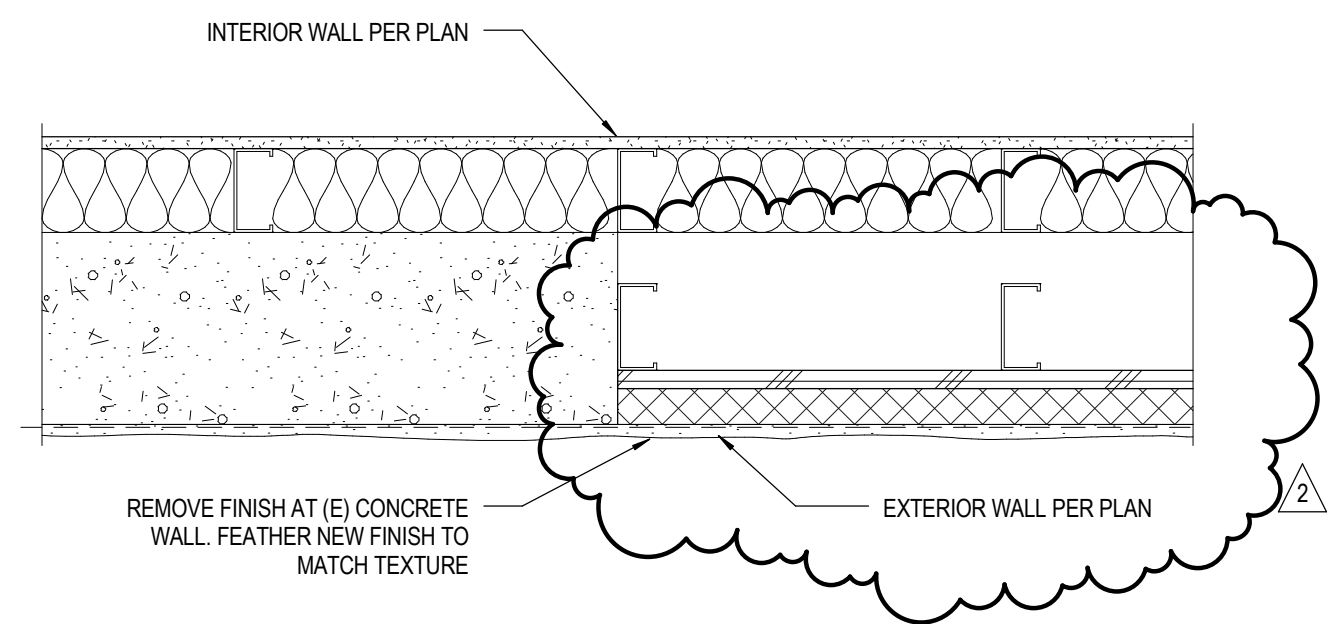

31 INFILL STUD WALL AT EXISTING WALL  
A10.1 SCALE: 1 1/2" = 1'-0"

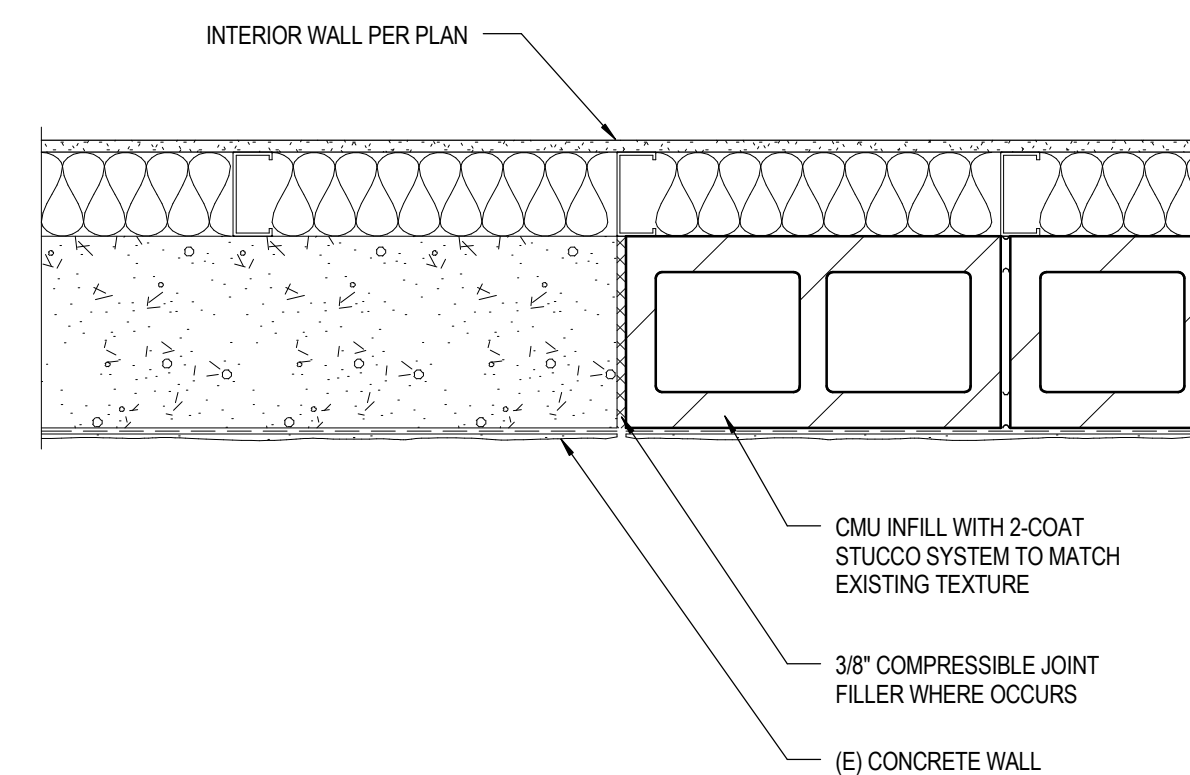

41 INFILL CMU WALL AT EXISTING WALL  
A10.1 SCALE: 1 1/2" = 1'-0"

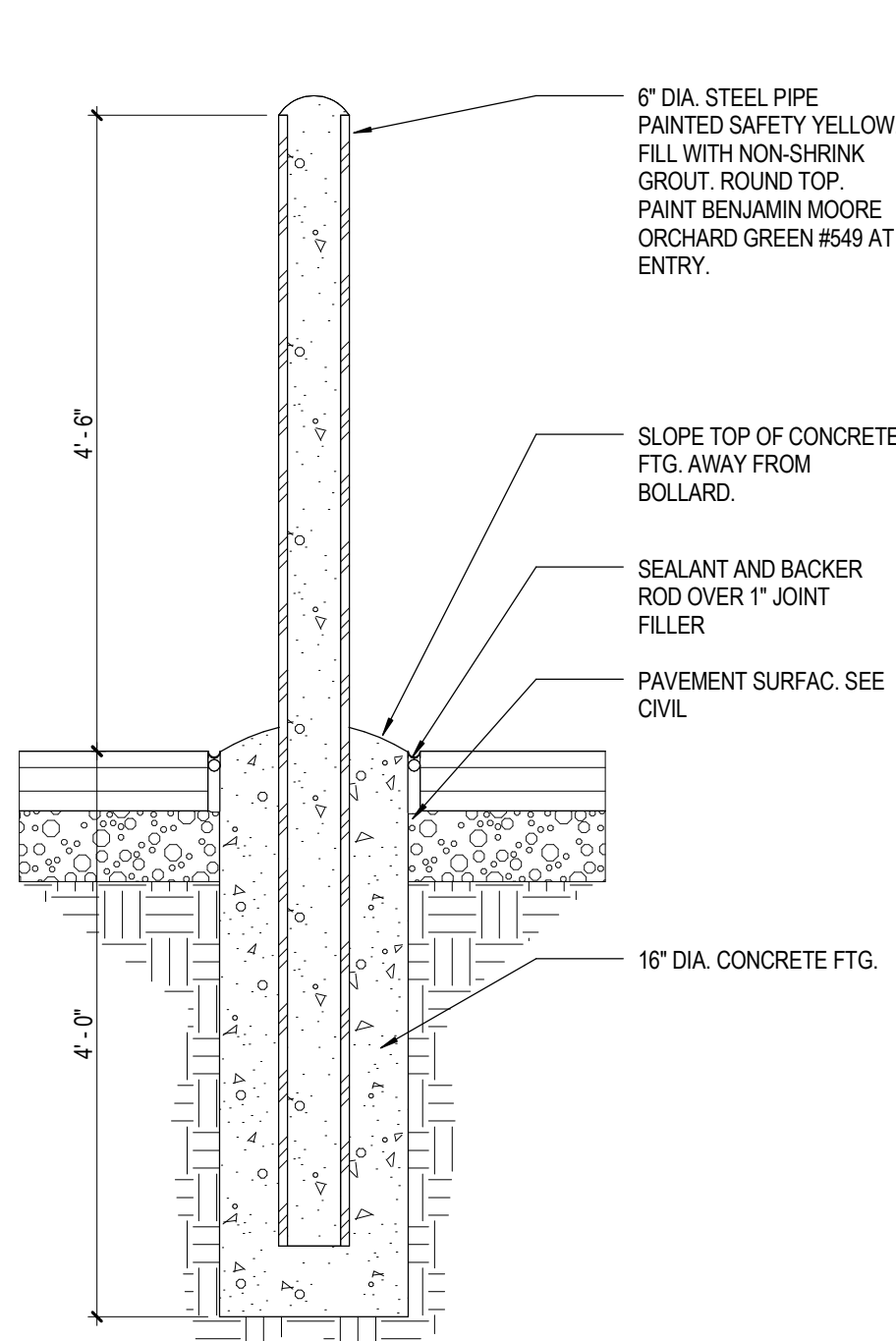

42 TYPICAL BOLLARD DETAIL  
A10.1 SCALE: 3/4\"/>

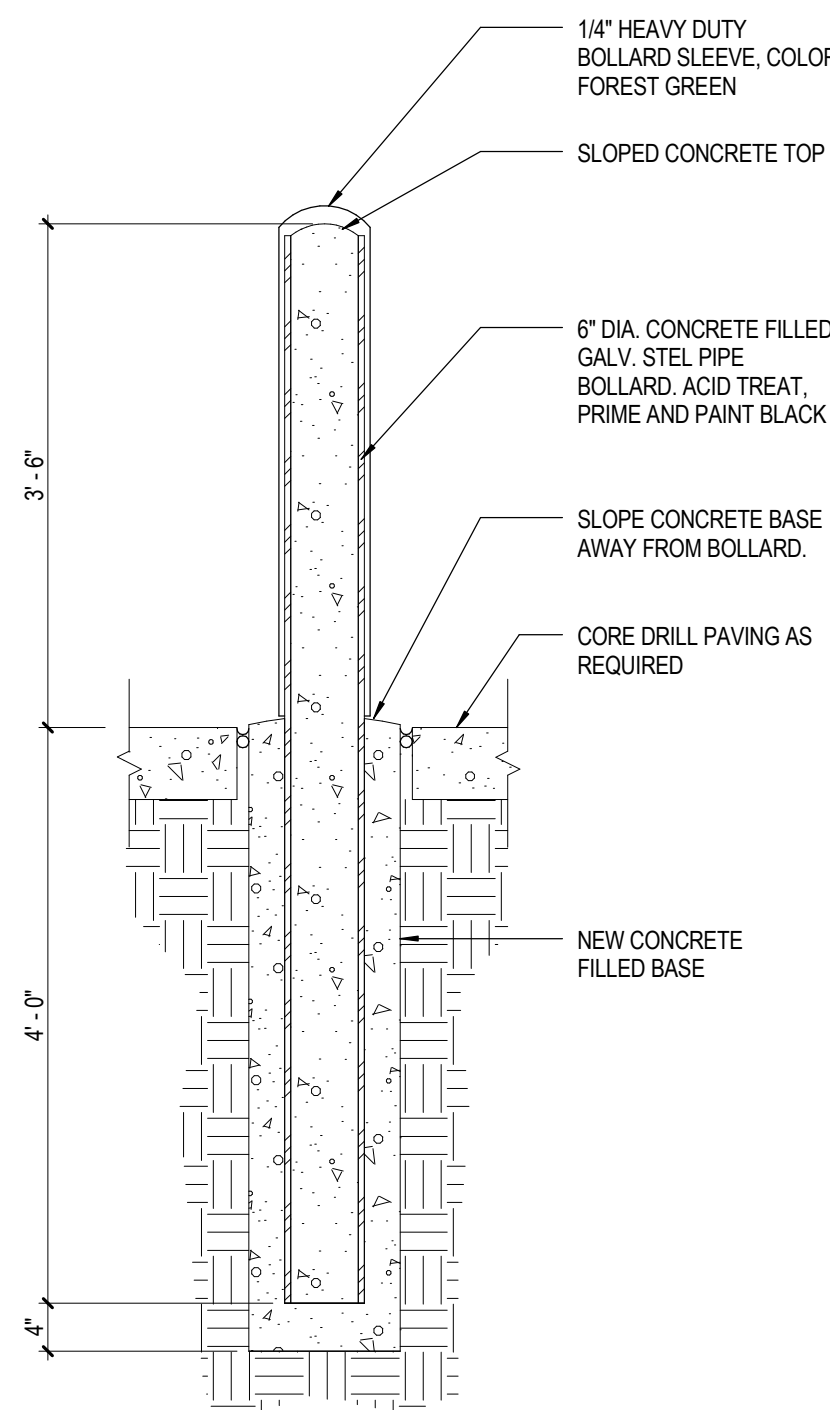

43 TYPICAL BOLLARD WITH SLEEVE  
A10.1 SCALE: 3/4\"/>

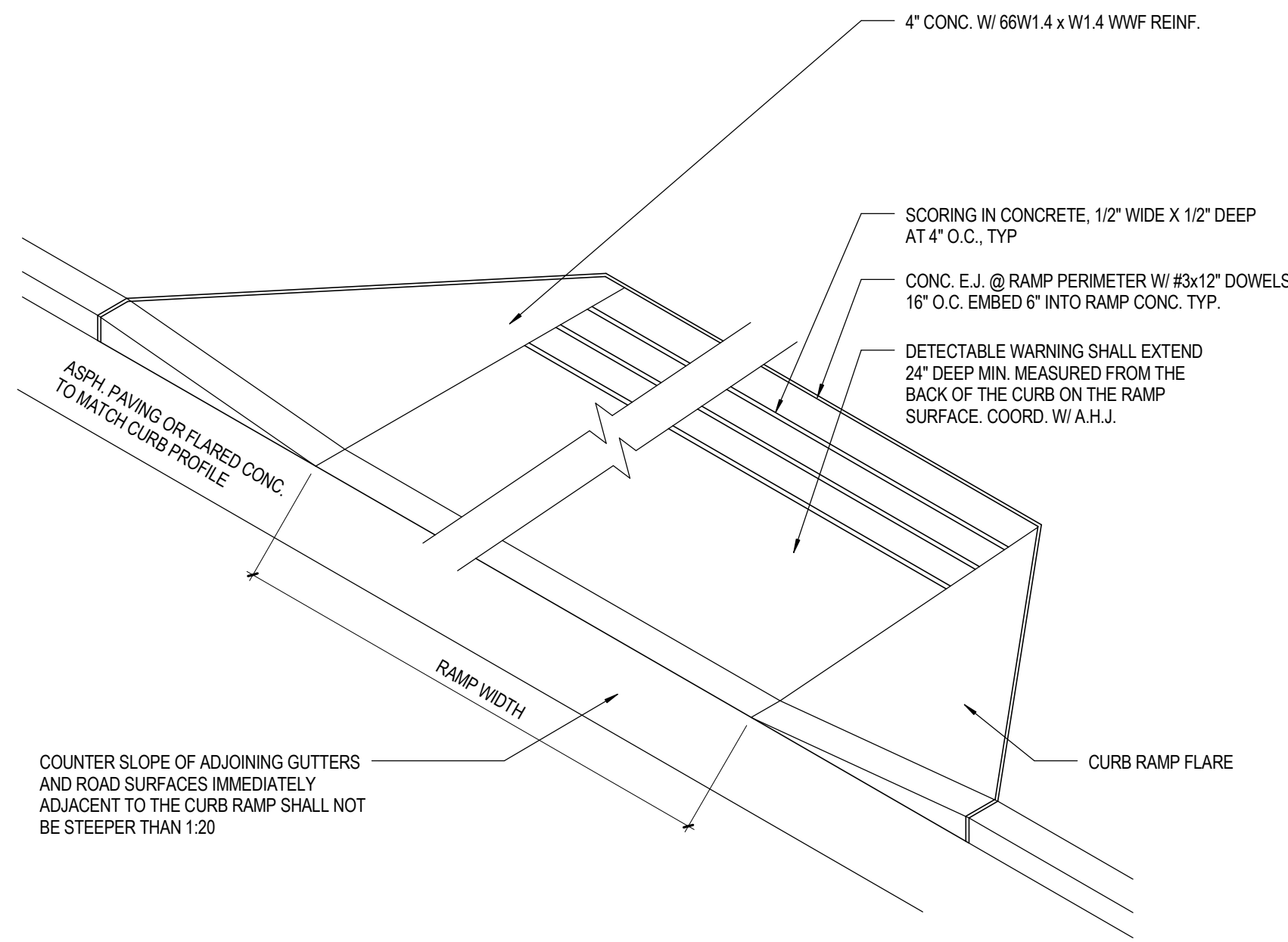

44 CURB RAMP  
A10.1 SCALE: 3/4\"/>

## LEGEND NOTES

LEGEND NOTES ARE COMMON TO ALL  
SOME NOTES MAY NOT APPLY TO THIS SHEET

### FINISH NOTES

- A. PAINT DOORS AND FRAMES COLOR TO MATCH ADJACENT WALL COLOR  
B. SEE DOOR SCHEDULE FOR SLIDING DOOR ENTRY SYSTEM COLOR

### ENTRY ENLARGED PLAN KEYNOTES

NOT ALL ARE USED

(NO)

- 1 EAS PEDESTAL. SEE ELECTRICAL DRAWINGS FOR POWER. TIE INTO SECURITY SYSTEM AND COORDINATE WITH VENDOR. VERIFY EXACT LOCATION WITH OSH PRIOR TO INSTALLATION.  
2 EXISTING WINDOW TO REMAIN.  
3 WALL INFILL. FINISH TO MATCH ADJACENT WALL. SEE ELEVATION FOR COLOR AND FINISH.  
4 NEW CONCRETE CURB. MATCH TO EXISTING CURB.  
5 NEW FINISH ON INTERIOR OF CART STORAGE  
6 NEW BOLLARD

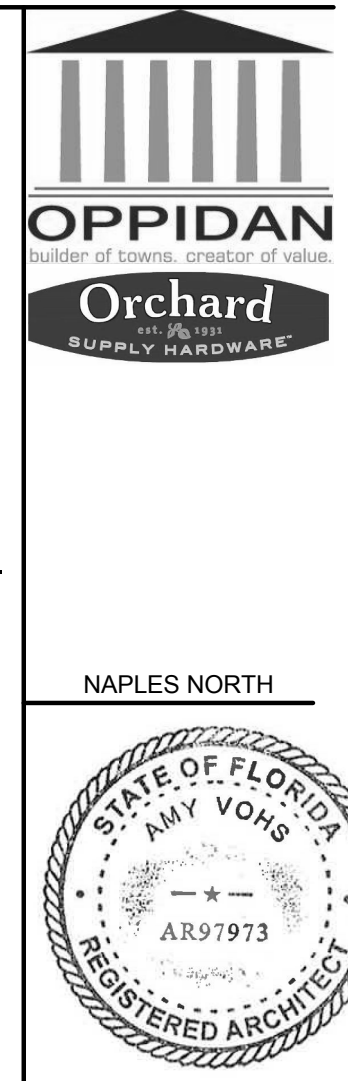

## ENTRANCE PLAN AND DETAILS

PERMIT RESUBMITTAL

A10.1

36-16117-00  
11/18/2016  
REVISIONS  
2 1/10/2017 OWNER REVISIONS

**DLR Group**  
Architecture Engineering Planning Interiors

© 2016, DLR Group Inc., a Florida corporation. ALL RIGHTS RESERVED

1000 IMMOKALEE ROAD UNIT 35  
NAPLES, FL 34110

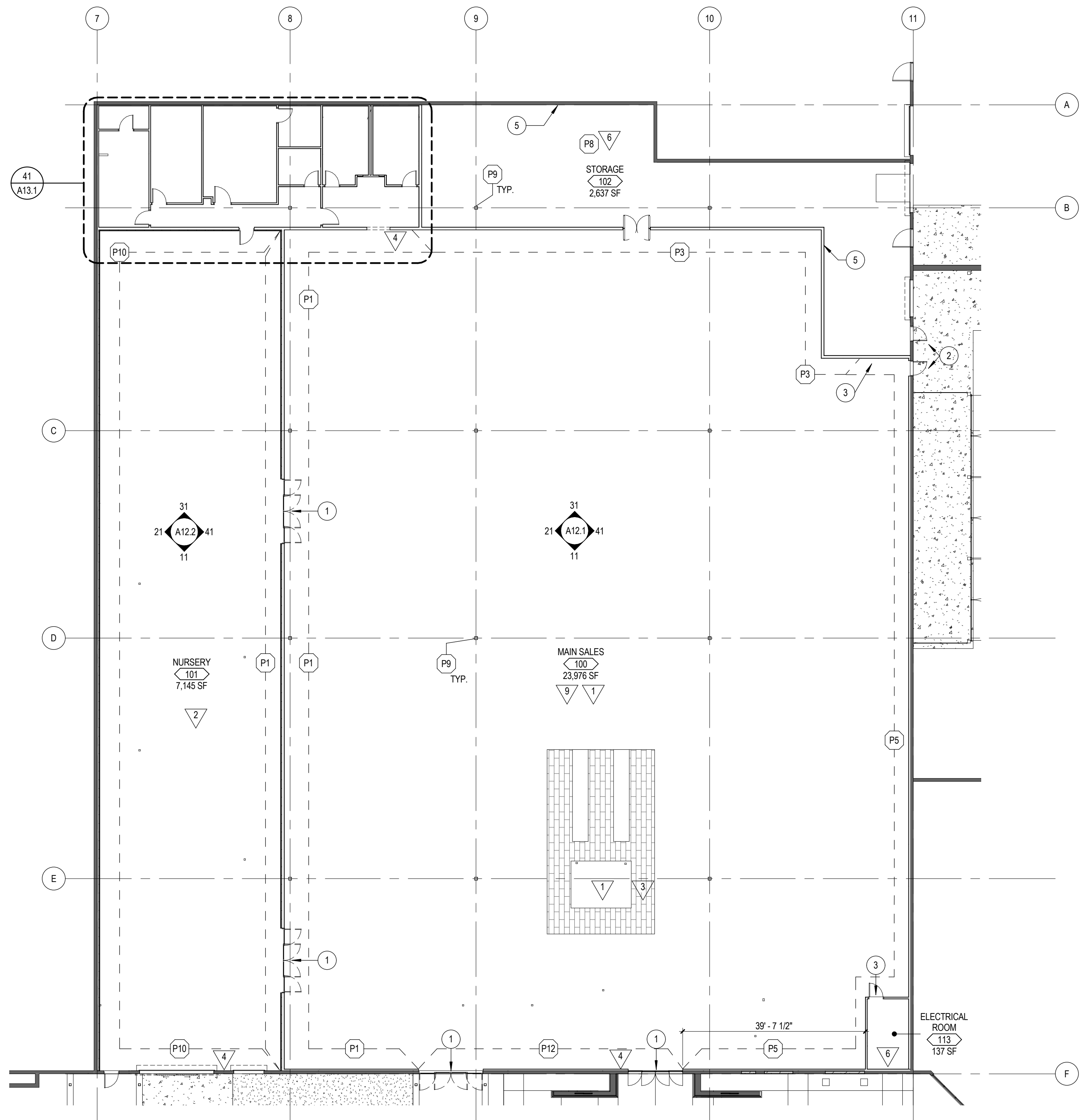

**FLOOR FINISH PLAN**  
SCALE: 1/16" = 1'-0"  
NORTH

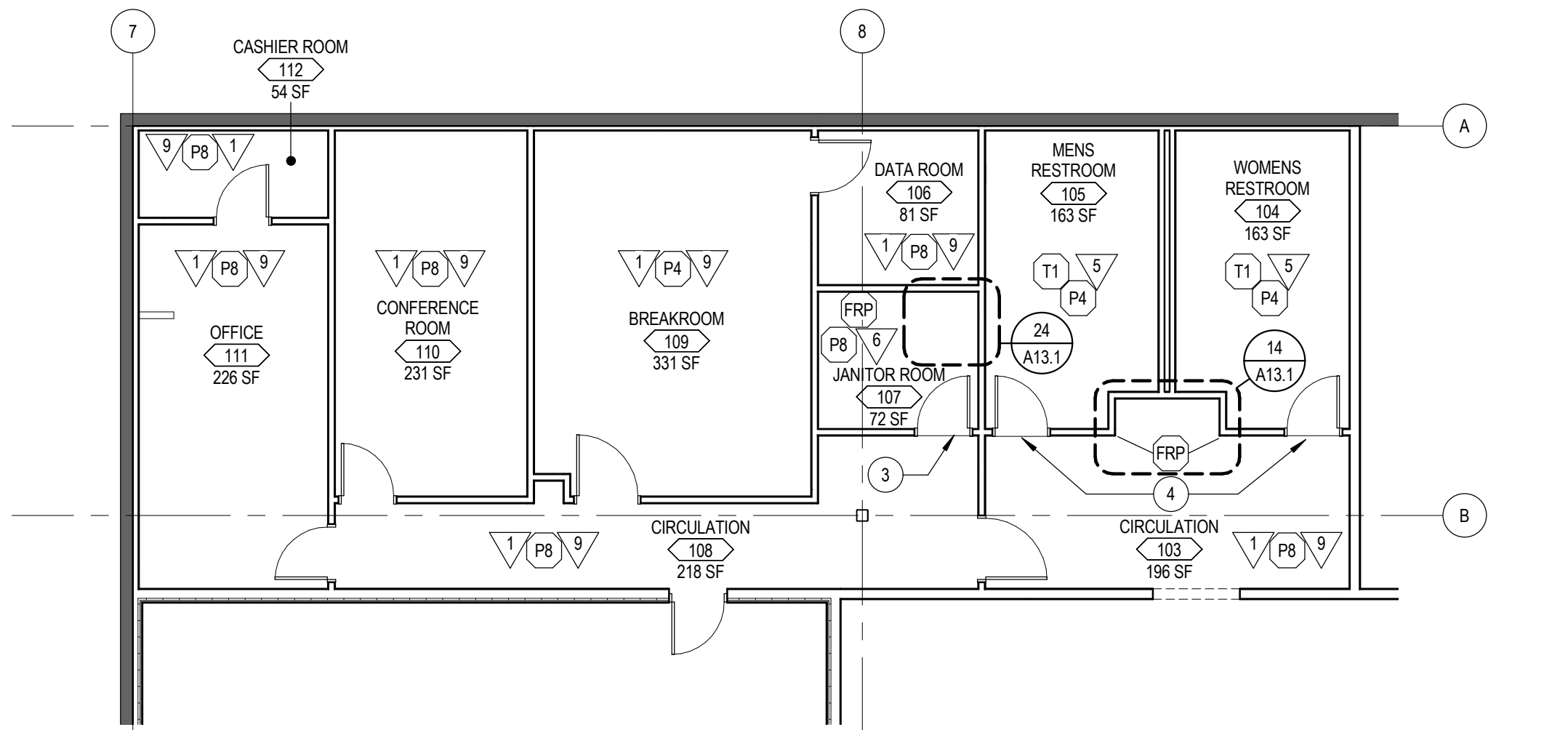

**RESTROOM AND SUPPORT AREA**  
SCALE: 1/8" = 1'-0"

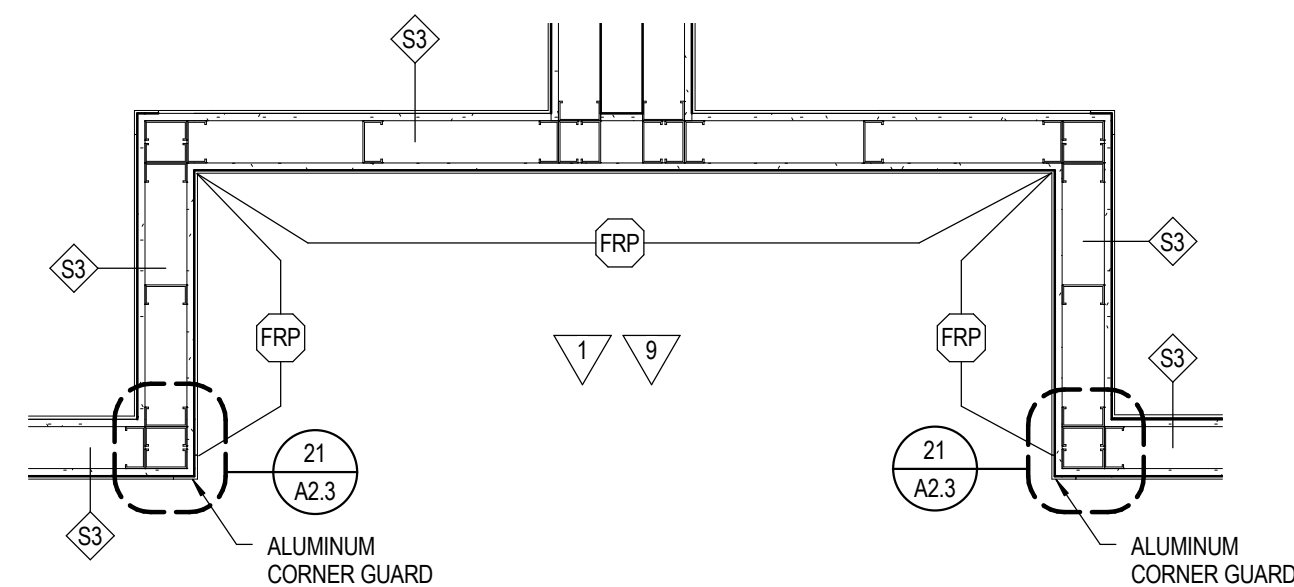

**DRINKING FOUNTAIN AREA**  
SCALE: 3/4" = 1'-0"

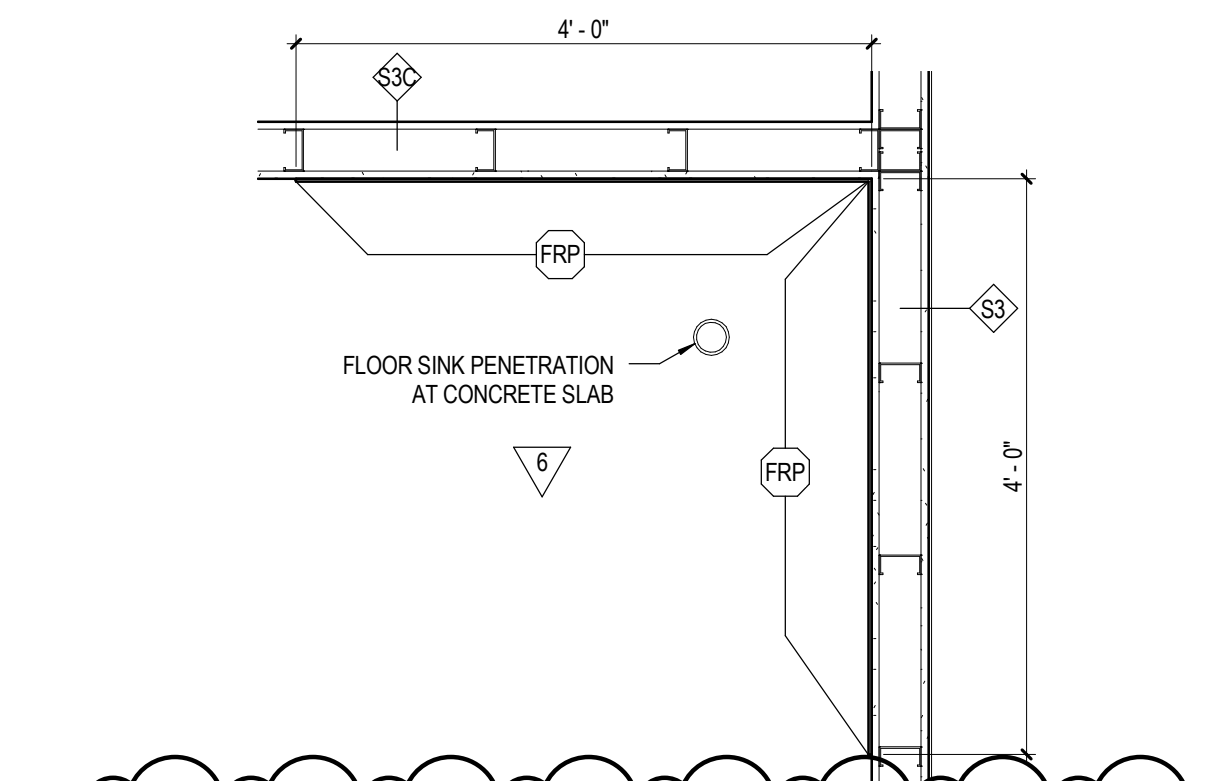

**FLOOR SINK AREA**  
SCALE: 3/4" = 1'-0"

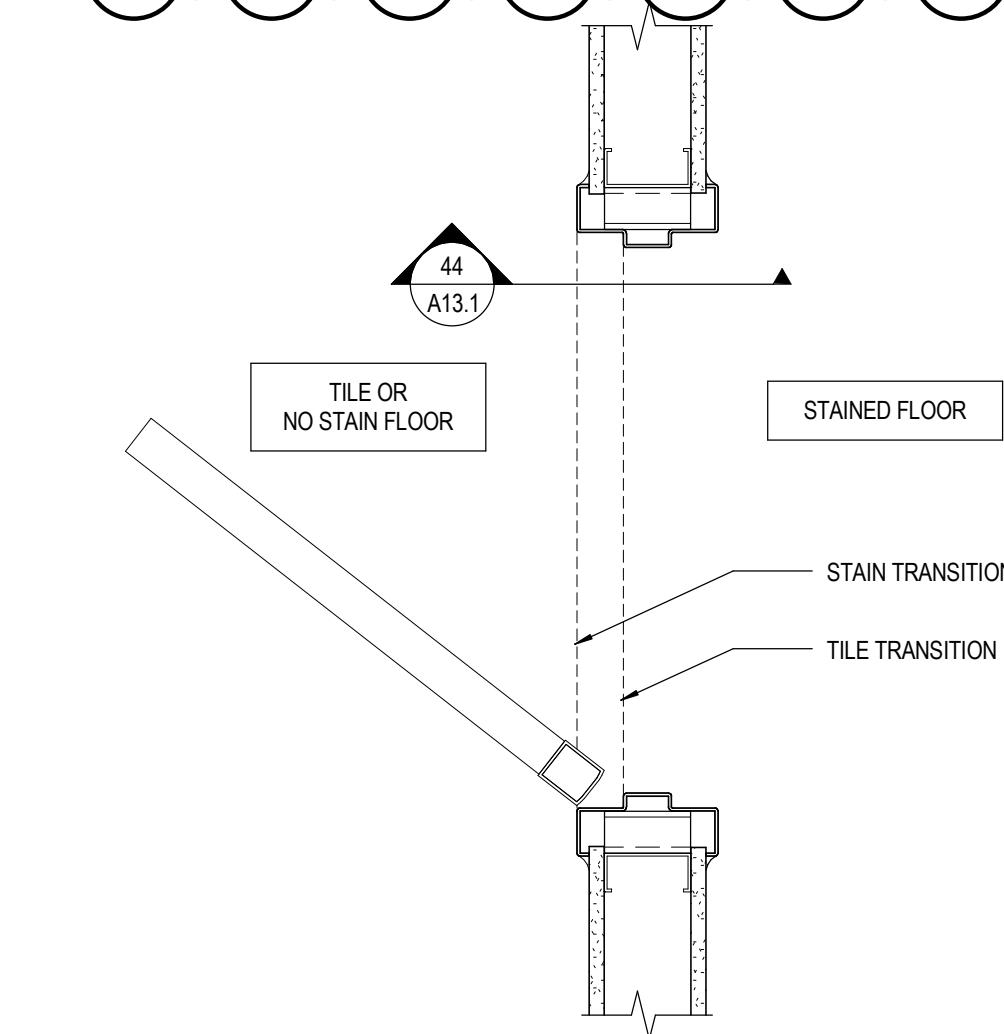

**FLOOR TRANSITION DETAIL**  
SCALE: 1 1/2" = 1'-0"

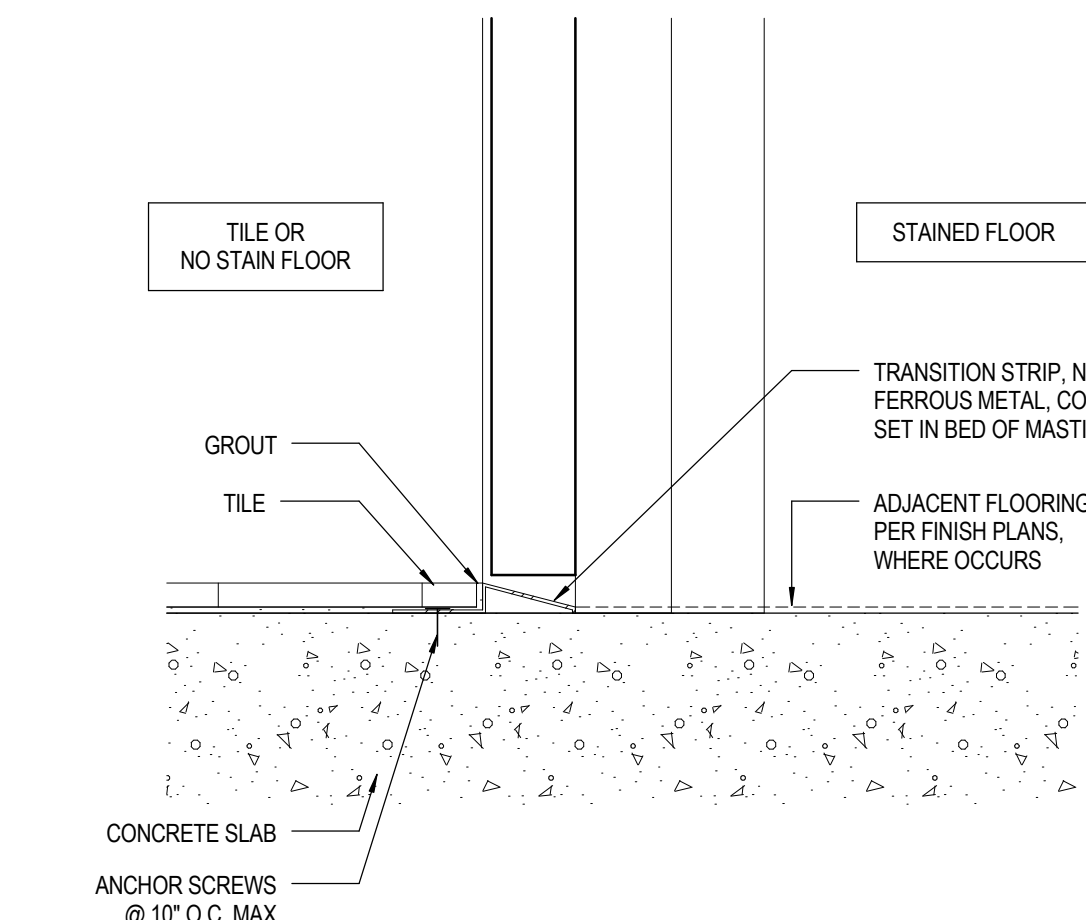

**FLOOR TRANSITION DETAIL**  
SCALE: 3" = 1'-0"

## FLOOR NOTES

- 1 RETROPLANTING FLOOR SYSTEM INSTALLED OVER EXISTING SLAB.  
COLOR: CARAMEL
- 2 STAIN CONCRETE COLORS  
MANUFACTURER: COLOR JUICE  
COLOR: SAND
- 3 CENTIVA VINYL FLOOR  
COLORS: CP-0351-C PACIFIC BOATHOUSE (6x36)  
CP-0353-C PACIFIC SHORELINE (6x36)  
CP-0305-C VINTAGE TOWER (4x36)  
SEE DETAIL A1- FOR PATTERN  
CENTIVA FLOOR NEEDS TO EXTEND FROM KICK PLATE TO KICK PLATE OF  
PARALLEL GONDOLAS AND FROM FRONT TO BLACK END CAPS. DO NOT  
PLACE CENTIVA FLOOR INSIDE EMPLOYEE PAINT BOOTH AREA
- 4 EAS CONDUCT 3/4" UNDER SLAB  
SEE OSH14 FOR CUT SHEETS AND POWERWIRE REQUIREMENTS
- 5 DAL TILE  
COLOR: FABRIQUE GRIS LINEN #P690  
SIZE: 12"x12" FLOOR  
PATTERN: BRICK, PERPENDICULAR TO DOORWAY
- 6 SEALED CONCRETE - NO STAIN
- 7 NOT USED
- 8 NOT USED
- 9 BLACK BURKE MERCER RUBBER COVE BASE IN SALES AND SUPPORT  
AREAS WITH RETROPLATE, VCT, OR STAINED PLYWOOD FLOORING

## STOREFRONT GLASS NOTES

OUTSIDE  
TRANSOM - NO FILM  
DOOR HEIGHT - GRAFFITI SHIELD - "GLASS SHIELD"

INSIDE  
TRANSOM - SUNTEK - "DRMIRROR" DRMPDS-7 NEUTRAL FILM  
DOOR HEIGHT - SUNTEK "HPC" 32" FILM

## SUPPORT AREA MILLWORK

OFFICE  
PLASTIC LAMINATE - WILSONART - TAN SOAPSTONE 4887

BREAKROOM  
PLASTIC LAMINATE - WILSONART - SABLE SOAPSTONE 4883-83

## ENTRY ROOF PLAN KEYNOTES

NOT ALL ARE USED  
(NO)

- 1 FLOOR TRANSITION AT STOREFRONT DOORS. SEE  
SPECIFICATIONS FOR TYPE.
- 2 THRESHOLD AT EXTERIOR HOLLOW METAL DOOR. SEE  
HANDWORK GROUP FOR TYPE.
- 3 CONCRETE STAIN TO NO STAIN TRANSITION.
- 4 CONCRETE STAIN TO TILE TRANSITION. SEE DETAIL 34/A13.1
- 5 UNFINISHED OSB PLYWOOD BACKING TO 16'-0" HIGH BEHIND  
ANY PALLET RACKS

## PAINT NOTES

- P1 BENJAMIN MOORE COLOR  
REGAL SELECT - LOW SHEEN EGGSHELL LATEX  
2034-20 VINE GREEN
- P2 BENJAMIN MOORE COLOR  
REGAL SELECT - LOW SHEEN EGGSHELL LATEX (STENCIL HIGHLIGHT),  
2029-30 ROSEMARY GREEN
- P3 BENJAMIN MOORE COLOR  
REGAL SELECT - LOW SHEEN EGGSHELL LATEX  
2154-20 SPICY MUSTARD
- P4 BENJAMIN MOORE COLOR  
REGAL SELECT - LOW SHEEN EGGSHELL LATEX (STENCIL HIGHLIGHT),  
REGAL SELECT - SEMIGLOSS  
202 YELLOW STONE
- P5 BENJAMIN MOORE COLOR  
REGAL SELECT - LOW SHEEN EGGSHELL LATEX  
1323 CURRANT RED
- P6 BENJAMIN MOORE COLOR  
REGAL SELECT - LOW SHEEN EGGSHELL LATEX (STENCIL HIGHLIGHT),  
1306 HABANERO PEPPER
- P7 BENJAMIN MOORE COLOR  
REGAL SELECT - LOW SHEEN EGGSHELL LATEX  
ORCHARD GREEN SEE FORMULA  
Y3 2x 14.0  
S1 2x 1.0  
W1 2x 1.0  
S2 0x 16.0  
G1 5x 14.0
- P8 BENJAMIN MOORE COLOR  
REGAL SELECT - SEMIGLOSS  
HC-35 POWELL BUFF
- P9 BENJAMIN MOORE COLOR  
REGAL SELECT - LOW SHEEN EGGSHELL LATEX  
1029 COCONUT GROVE
- P10 BENJAMIN MOORE COLOR  
REGAL SELECT - LOW SHEEN EGGSHELL LATEX  
1046 SANDY BROWN
- P11 BENJAMIN MOORE COLOR  
REGAL SELECT - LOW SHEEN EGGSHELL LATEX  
1063 GINGERSNAPS
- P12 BENJAMIN MOORE COLOR  
REGAL SELECT - FLAT  
2124-40 THUNDERCLOUD GRAY
- P13 BENJAMIN MOORE COLOR  
REGAL SELECT - LOW SHEEN EGGSHELL LATEX  
AC-29 SAN ANTONIO GRAY
- P14 BENJAMIN MOORE COLOR  
REGAL SELECT - LOW SHEEN EGGSHELL LATEX  
336 BOLD YELLOW
- P15 BENJAMIN MOORE COLOR  
REGAL SELECT - LOW SHEEN EGGSHELL LATEX  
PM-9 BLACK
- P16 BENJAMIN MOORE COLOR  
REGAL SELECT - FLAT  
HC-35 POWELL BUFF (CUSTOM) SEE FORMULA  
Y3 1x 7.2500  
S1 0x 4.5000  
W1 0x 19.2500  
O1 0x 1.5000
- T1 DAL TILE - FABRIQUE  
COLOR: GRIS LINEN #P690  
SIZE: 12"x12" WALL, UP TO 5'-0"  
PATTERN: GRID  
GROUT: LATICRETE #60 DUSTY GRAY  
STEEL TRIMS/PROFILES:  
-TOP - SCHLUTE-SCHIENE  
-BOTTOM - SCHLUTE DILEX-HKU
- (FRP) FRP - ALMOND (JANITOR CLOSET AND DRINKING FOUNTAIN)

\*INTERIOR PERIMETER WALLS  
GOES FROM FLOOR TO CEILING 6' IN EACH DIRECTION FROM EVERY  
CORNER, DOOR OR WINDOW.

\*COLUMNS  
ALL EXISTING AND NEW COLUMNS IN NURSERY AND SALES FLOOR  
HAVE TO BE PAINTED 1029 COCONUT GROVE

\*DOORS  
GROUP 1 SHALL BE POWELL BUFF BOTH SIDES, INCLUDES  
OFFICE, BREAK RM, CONFERENCE RM, RESTROOM, JAN, DATA.  
GROUP 2 SHALL BE PAINTED THE SAME COLOR AS THE WALL. ITS IN  
FOR BOTH INTERIOR AND EXTERIOR COLORS. INCLUDES EMERGENCY  
EXIT AND EXTERIOR DOORS.  
GROUP 3 SHALL NOT BE PAINTED. INCLUDES MAIN ENTRANCE AND EXIT  
STOREFRONT, NURSERY STOREFRONT AND DOUBLE WIDE SWING  
DOOR TO RECEIVING.

\*EXPOSED DUCTWORK  
ALL EXISTING AND EXPOSED DUCTWORK ABOVE SALES FLOOR SHALL  
BE PAINTED POWELL BUFF CUSTOM (P16) BASED ON CONDITION OF  
DUCTWORK. LEAVE UNFINISHED IF NEW OR IN GOOD CONDITION.

\*"BENJAMIN MOORE PAINT REP FOR ORCHARD NATIONAL ACCOUNT  
MELISSA RAMIREZ, 408-417-0220,  
melissa\_ramirez@benjaminmoore.com  
PLEASE CONTACT FOR PAINT COST AND QUESTIONS.

WALL DETAILS, DECAL CONTACT  
THOMAS ADAMS  
562-477-6223  
COMPANYOFFICE@YAHOO.COM



NAPLES NORTH



PERMIT RESUBMITTAL

FINISH PLAN

A13.1

36-16117-00  
11/18/2016  
REVISIONS  
2 1/10/2017 OWNER REVISIONS

**DLR Group**  
Architecture Engineering Planning Interiors

1000 IMMOKALEE ROAD UNIT 35  
NAPLES, FL 34110

© 2016, DLR Group Inc., a Florida corporation. ALL RIGHTS RESERVED